

| C CURVE DATA | |
|--------------|-----------|
| ① | ② |
| 88°49'00" | 91°41'00" |
| Rad. 40.0 | 40.0 |
| Tan. 39.18 | 40.84 |
| L.C. 62.01 | 63.66 |

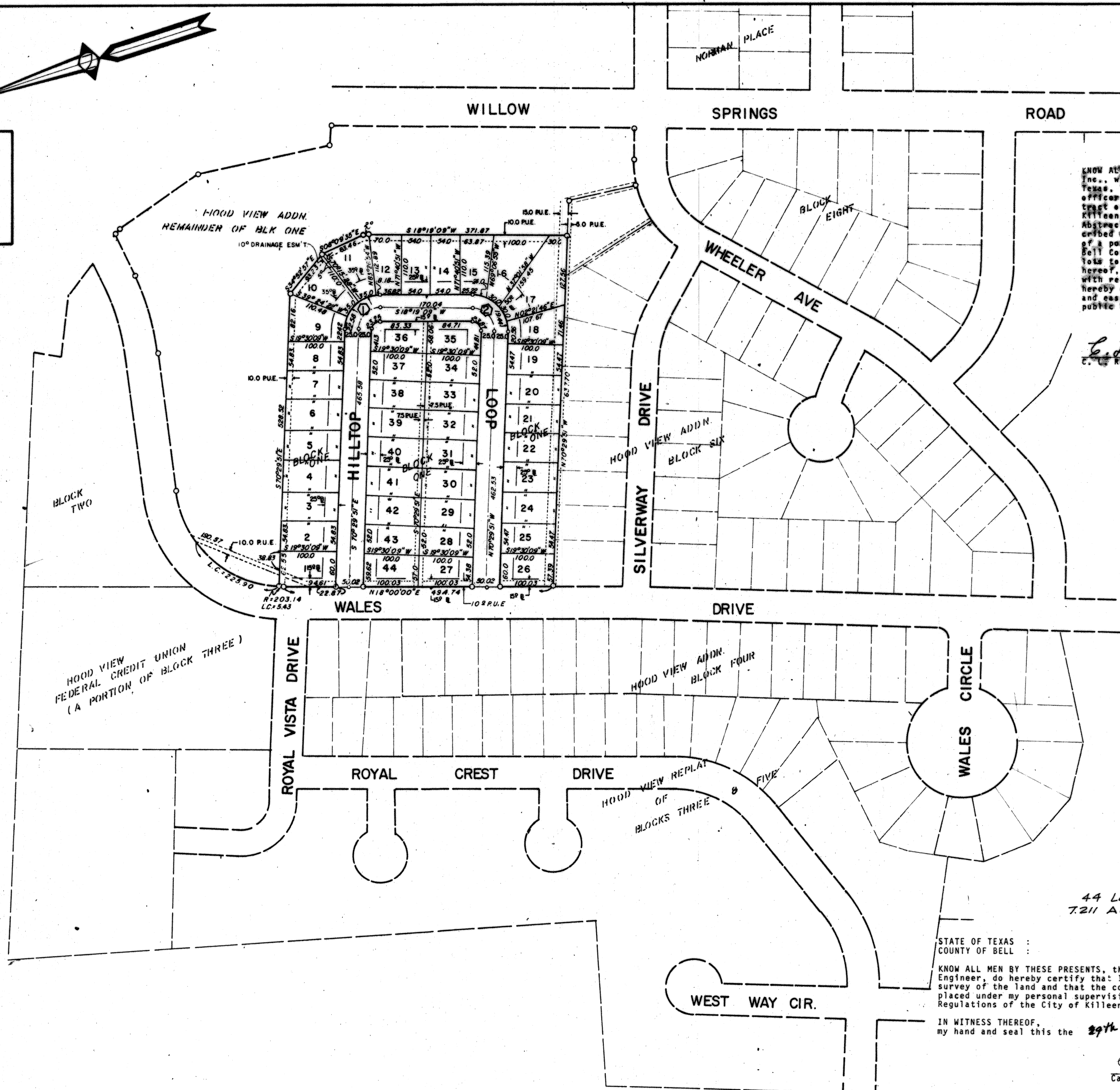

KNOW ALL MEN BY THESE PRESENTS, that Hood View Development, Inc., whose address is 1900 East Otterf, Suite 114, Austin, Texas, 78741, acting by and through its duly authorized officer, C. L. Reeves, being the sole owner of that certain tract of land being out of and a part of Hood View Addition, Killeen, Texas, a subdivision of the Thomas Robinson Survey, Abstract #866, Bell County, Texas, being more fully described as follows: Lots 1 through 44, Block One, a replat of a portion of Block One, Hood View Addition, Killeen, Bell County, Texas, does hereby sub-divide said land into lots to be known as Hilltop Addition as shown by the plat hereof, for the purpose of selling lots and blocks of land with reference thereto and for all other purposes; and does hereby dedicate to the City of Killeen all streets, avenues, and easements shown on said plat, the same to be used as public utilities when and as authorized by the City of Killeen.

C. L. Reeves
C. L. Reeves, President

Before me, the undersigned, a Notary Public in and for said County and State, on this day personally appeared C. L. Reeves, known to me to be the person and officer whose name is subscribed to the foregoing instrument and acknowledged to me that the same was the act of the said Hood View Development, Inc., a corporation, and that they executed the same as the act of such corporation for the purposes and consideration therein expressed and in the capacity therein stated.

Given under my hand and seal, this the 1st day of April, 1983.

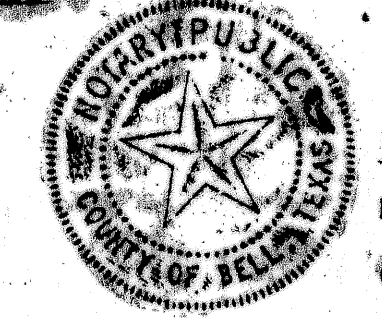

Reed Brady
Notary Public in and for Bell County, Texas.

Approved this the 19th day of April, 1983, by the Planning Commission of the City of Killeen, Texas.

John E. ...
Chairman, Planning Commission

George M. ...
Secretary, Planning Commission

Approved this the 22nd day of April, 1983, by the City Council of the City of Killeen, Texas.

John ...
Mayor

Rosanda ...
Attest: City Secretary

Filed for record this the 28th day of APRIL, 1983, in Plat Book CAB, A, Page 5105, 95-C, and Deed Records Book Vol. 1854, Page 553, Deed Records, Bell County, Texas.

44 LOTS
7.211 ACRES

STATE OF TEXAS :
COUNTY OF BELL :
KNOW ALL MEN BY THESE PRESENTS, that I, CARL B. PEARSON, Registered Professional Engineer, do hereby certify that I prepared this plat from an actual and accurate survey of the land and that the corner monuments shown thereon were properly placed under my personal supervision in accordance with the Subdivision Regulations of the City of Killeen, Texas.

IN WITNESS WHEREOF, my hand and seal this the 29th day of March, 1983

Carl B. Pearson
Carl B. Pearson, P.E.

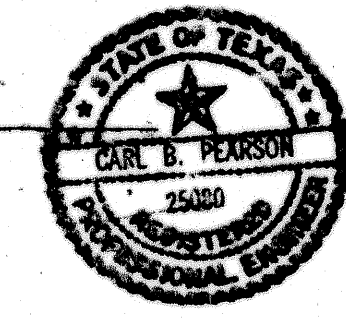

STATE OF TEXAS :
COUNTY OF BELL :
KNOW ALL MEN BY THESE PRESENTS, that I, CARL B. PEARSON, Registered Professional Engineer, do hereby certify that this plat is within the City Limits, of the City of Killeen, Bell County, Texas.

Carl B. Pearson
Carl B. Pearson, P.E.

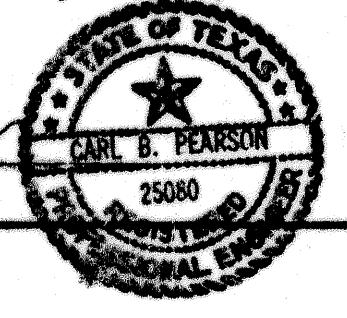

FINAL PLAT

HILLTOP ADDITION

KILLEEN, BELL COUNTY, TEXAS

Hood View Development Inc.

Temple Civil Engineering

3-28-83 1"=100' 1-of-6 D-581