

Southwest corner
High View Addition
(Second unit)
Plat Book 1, Page 201-A
Records of Bell
County, Texas

South 710 East
3252.6' ±
North East corner
of Original Northern
Helbert Survey

HIGH-VIEW ADDITION	
THIRD UNIT	
Drawn	<i>[Signature]</i>
Approved	<i>[Signature]</i>
SCALE 1"=40'	
STANDARD SURVEYING CO. P. O. Box 107 - 923 S. College Street 2091 KILLEEN, TEXAS	

L. M. A. MOSS A REGISTERED PROFESSIONAL ENGINEER
OF THE STATE OF TEXAS, DO CERTIFY THAT THE ABOVE
PLAT WAS MADE FROM A SURVEY OF THE SITE, AND IS
CORRECT TO THE BEST OF MY BELIEF AND KNOWLEDGE.

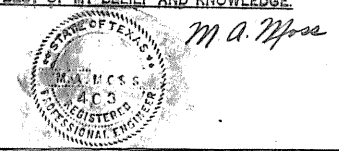

M. A. Moss

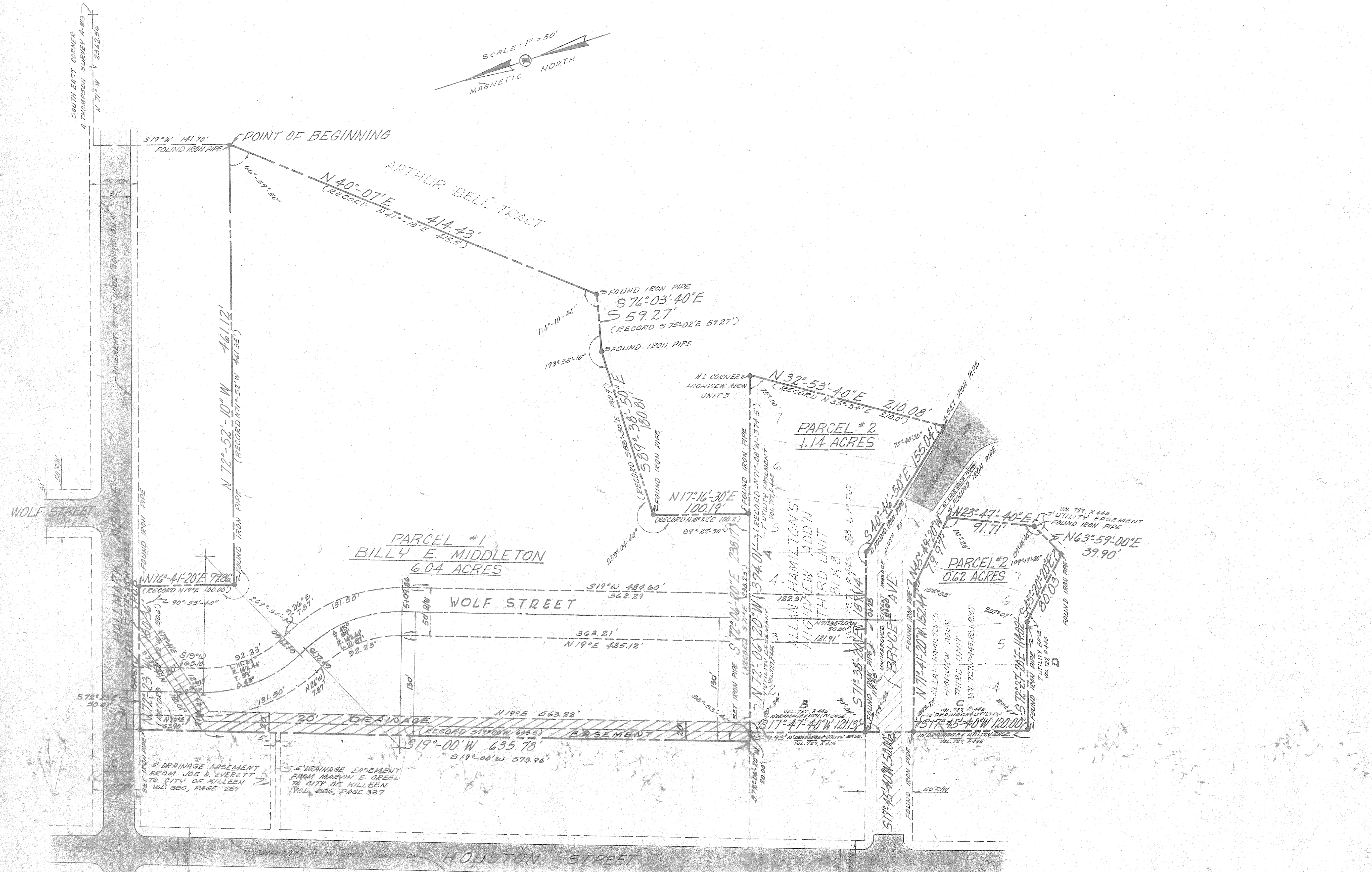
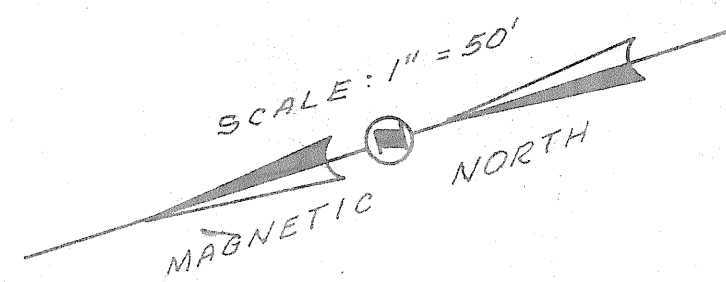

EASEMENT	AREA IN ACRES	TOTAL SITE AREA
A	0.04	6.04 AC. PARCEL #1
B	0.03	1.14 AC. PARCEL #2 BLK. 8
C	0.03	0.62 AC. PARCEL #2 BLK. 9
D	0.03	7.80 AC. TOTAL AREA

I, DAVID A. BELL, LICENSED PROFESSIONAL ENGINEER OF TEXAS, DO HEREBY CERTIFY THAT THE FOREGOING SURVEY WAS MADE BY ME ON THE GROUND, ACCORDING TO LAW, ON THE DATE AND WITH THE CHAIN CARRIES APRESAID, DULY QUALIFIED, AND THAT THE LIMITS, CORNERS, AND BOUNDARIES WITH THE MARKS OF THE SAME, NATURAL AND ARTIFICIAL, ARE TRULY AND CORRECTLY DESCRIBED AND SET FORTH AND CORROBORATED BY THE FIELD NOTES, JUST REFERRED TO AND THEM ON GROUND.



David A. Bell
 LICENSED PROFESSIONAL ENGINEER
 MARCH 9, 1964

20' DRAINAGE EASEMENT
 8-11-64
 RIGHT OF WAY, WOLF STREET
 7-10-64

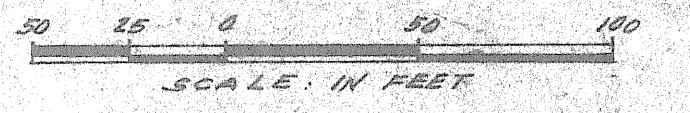

PROPERTY LINE MAP	
HIGHVIEW HOMES	
HOUSING AUTHORITY OF CITY OF KILLEEN	
CITY KILLEEN, COUNTY BELL, STATE TEXAS	
SURVEYOR: DAVID A. BELL — BELL ENGINEERING COMPANY	
SCALE: 1" = 50'	
DATE: MARCH 9, 1964	PROJECT NO. TEX-79-2
	PLAN NO. 35018-AI