

CURVE DATA			
Curve	Length	Chord	Area
1	38.18	38.18	120.78
2	38.18	38.18	120.78
3	38.18	38.18	120.78
4	38.18	38.18	120.78
5	38.18	38.18	120.78
6	38.18	38.18	120.78
7	38.18	38.18	120.78
8	38.18	38.18	120.78
9	38.18	38.18	120.78
10	38.18	38.18	120.78
11	38.18	38.18	120.78
12	38.18	38.18	120.78
13	38.18	38.18	120.78
14	38.18	38.18	120.78
15	38.18	38.18	120.78
16	38.18	38.18	120.78
17	38.18	38.18	120.78
18	38.18	38.18	120.78
19	38.18	38.18	120.78
20	38.18	38.18	120.78

KNOW ALL MEN BY THESE PRESENTS that the Gary Purser, Curtis Chafin, and William Goodnight, whose address is 807 Root Street, Killam, Bell County, Texas, are the sole authors of that certain 13 666 acre tract out of the A. B. Baker Survey, Abstract No. 825, Killam, Bell County, Texas.

WITNESS THE EXECUTION HEREOF this the 30th day of June, 1942

Gary Purser Curtis Chafin William Goodnight
 Gary Purser Curtis Chafin William Goodnight

BEFORE ME that undersigned, a Notary Public in and for Bell County, Texas, on this day personally appeared Gary Purser, Curtis Chafin, and William Goodnight known to me to be the persons whose names are subscribed to the foregoing instrument and acknowledged to me that the same was their act, and that they executed the same for the purposes and consideration therein expressed, and in the presence of the persons stated.

James J. Jahn
 Notary Public in and for Bell County, Texas
 My Comm. Expires Mar 31, 1944

APPROVED this 6th day of July, 1942, by the Board of Directors of the City of Killam, Texas.

Dorothy M. Stapp
 Secretary, City Commission

Joyce M. Stapp
 Secretary, City Commission

APPROVED this 13th day of July, 1942, by the City Council of the City of Killam, Texas. This subdivision is entirely within the city limits of the City of Killam, Texas.

Alta C. Chad

Dorothy Stapp

Filed for record this 21st day of December, 1942, in Book 1826, Page 870, Bell County Public Records, CAB, A SLIDE 89-B

050768

KNOW ALL MEN BY THESE PRESENTS that I, Roy L. Overton, do hereby certify that I prepared this plat from an actual and accurate survey of the land and that the corner monuments shown thereon were properly placed under my personal supervision, in accordance with the Subdivision Regulations of the City of Killam, Texas.

Roy L. Overton
 Notary Public in and for Bell County, Texas
 My Comm. Expires Aug 6, 1944

FINAL PLAT

HIDDEN VALLEY
 KILLAM, TEXAS

JOHN HERNDON
 CONSULTING ENGINEER

Maker	Checked	Drawn
Date	Date	Date
Scale	Scale	Scale
Sheet No. 1 of 1		51001

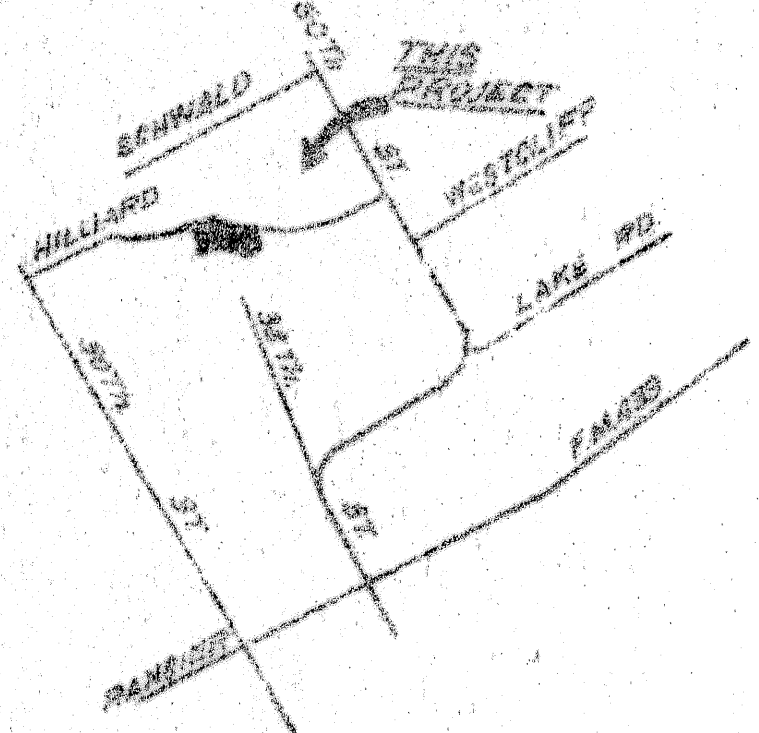
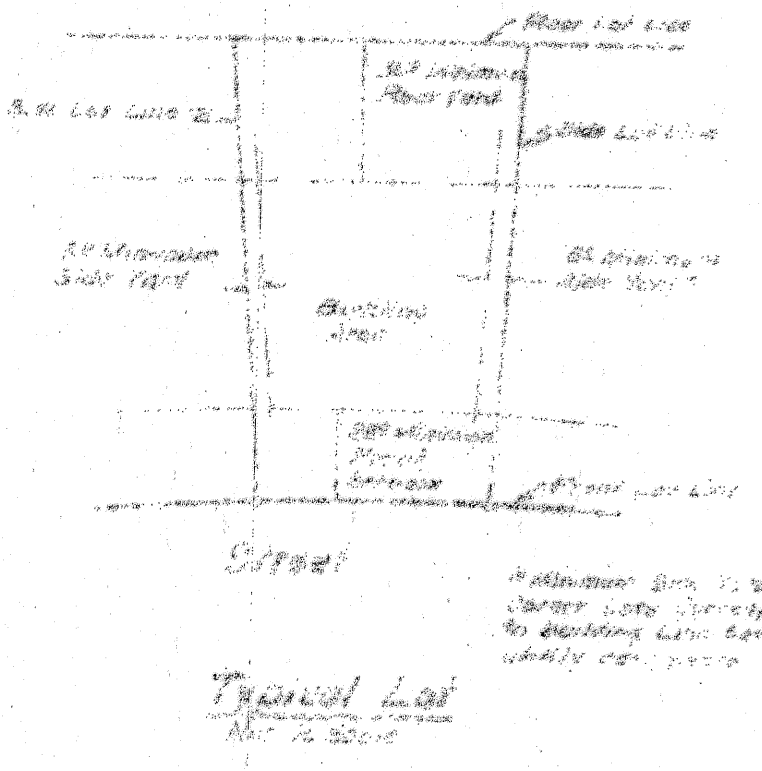
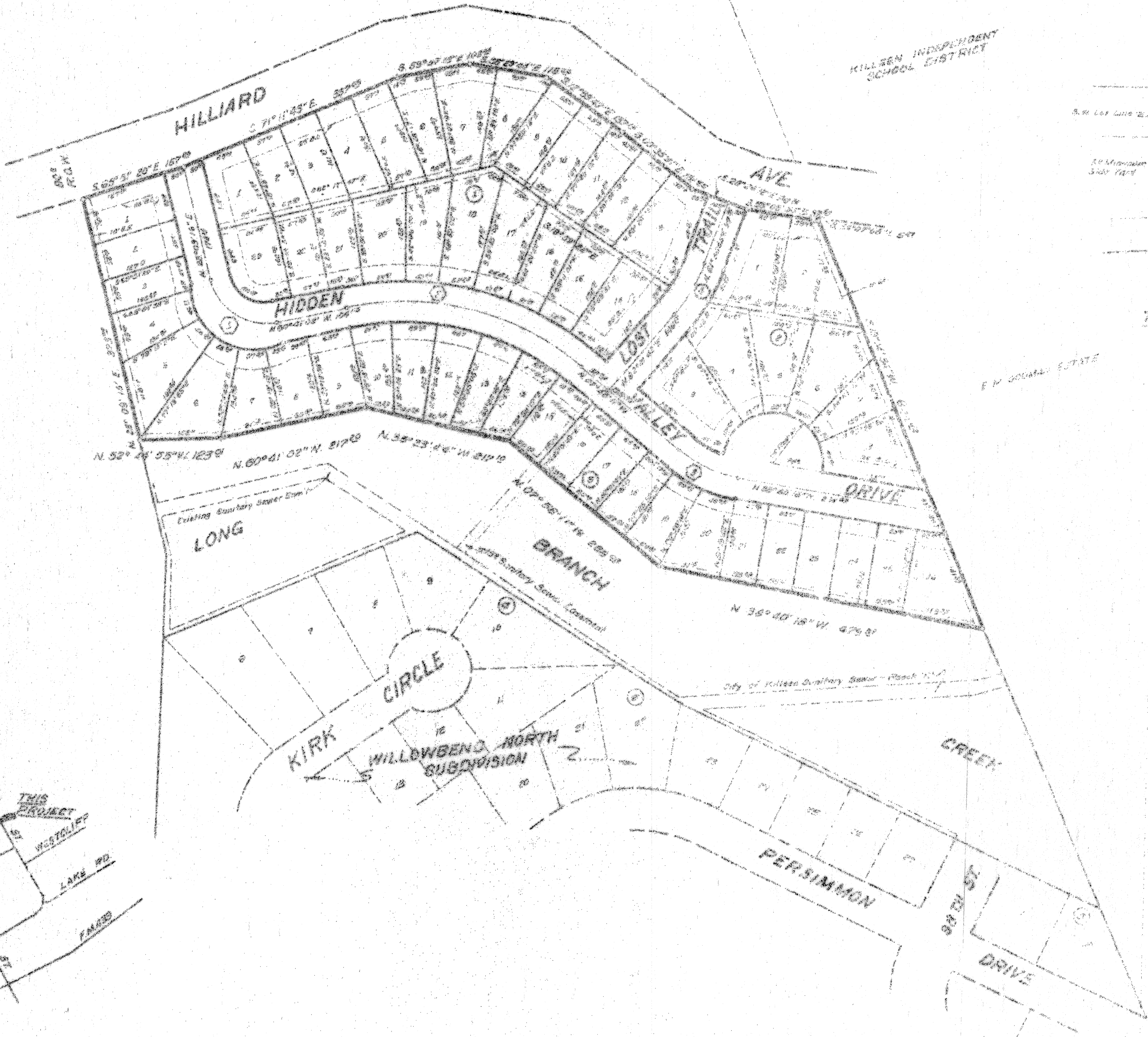

VICINITY MAP
 N.T.S.