

KNOW ALL MEN BY THESE PRESENTS, that WAYNE HERRING ENTERPRISE, INC., whose address is 413 E. AVE. G, KILLEEN, TEXAS 76541, being the sole owner of that certain 0.852 acre tract of land in Bell County, Texas, part of the Alexander Thompson Survey, Abstract No. 813, which is more fully described in the dedication of HERRING ADDITION, as shown by the plat hereof, attached hereto, and made a part hereon, and approved by the Planning & Zoning Commission of the City of Killeen, Bell County, Texas, and WAYNE HERRING ENTERPRISE, INC. does hereby adopt said HERRING ADDITION, as an addition to the City of Killeen, Bell County, Texas, and hereby dedicates to said city all streets, avenues, roads, drives and alleys shown on said plat, the same to be used as public thoroughfares and for the installation and maintenance of public utilities when and as authorized by the City of Killeen. The utility easements shown on said plat are dedicated to said city for the installation and maintenance of any and all public utilities, which the city may install or permit to be installed or maintained.

Wayne Herring, Sr.
 WAYNE HERRING ENTERPRISE, INC.
 WAYNE HERRING, SR., PRESIDENT

BEFORE ME, the undersigned, a Notary Public in and for said County and State, on this day personally appeared WAYNE HERRING, SR., President, known to me to be the person whose name is subscribed to the foregoing instrument and acknowledged to me that the same was the act of said WAYNE HERRING ENTERPRISE, INC., and that they executed the same for the purpose and consideration therein expressed.

GIVEN UNDER MY HAND AND SEAL OF OFFICE, this 5th day of August, 1992 A.D.



Bonnie Mitchell
 NOTARY PUBLIC STATE OF TEXAS

APPROVED this the 27th day of August, 1992, by the Planning & Zoning Commission of the City of Killeen, Bell County, Texas.

Scott Miller
 CHAIRMAN, PLANNING COMMISSION

Wayne Cannon
 SECRETARY, PLANNING COMMISSION

FILED FOR RECORD this 4th day of SEPTEMBER, 1992 A.D., in Cabinet B, Slide 248-A, Plat Records of Bell County, Texas. Vol. 2001, Pg. 211

KNOW ALL MEN BY THESE PRESENTS,

That I, Gale E. Mitchell, Registered Professional Land Surveyor, do hereby certify that I did prepare this plat from an actual and accurate survey of the land, that the corner monuments shown thereon were properly placed under my personal supervision in accordance with the subdivision regulations of the City of Killeen, Texas, and this subdivision is within the City Limits of Killeen, Texas.

Gale E. Mitchell
 Gale E. Mitchell
 Registered Professional
 Land Surveyor, No. 1602

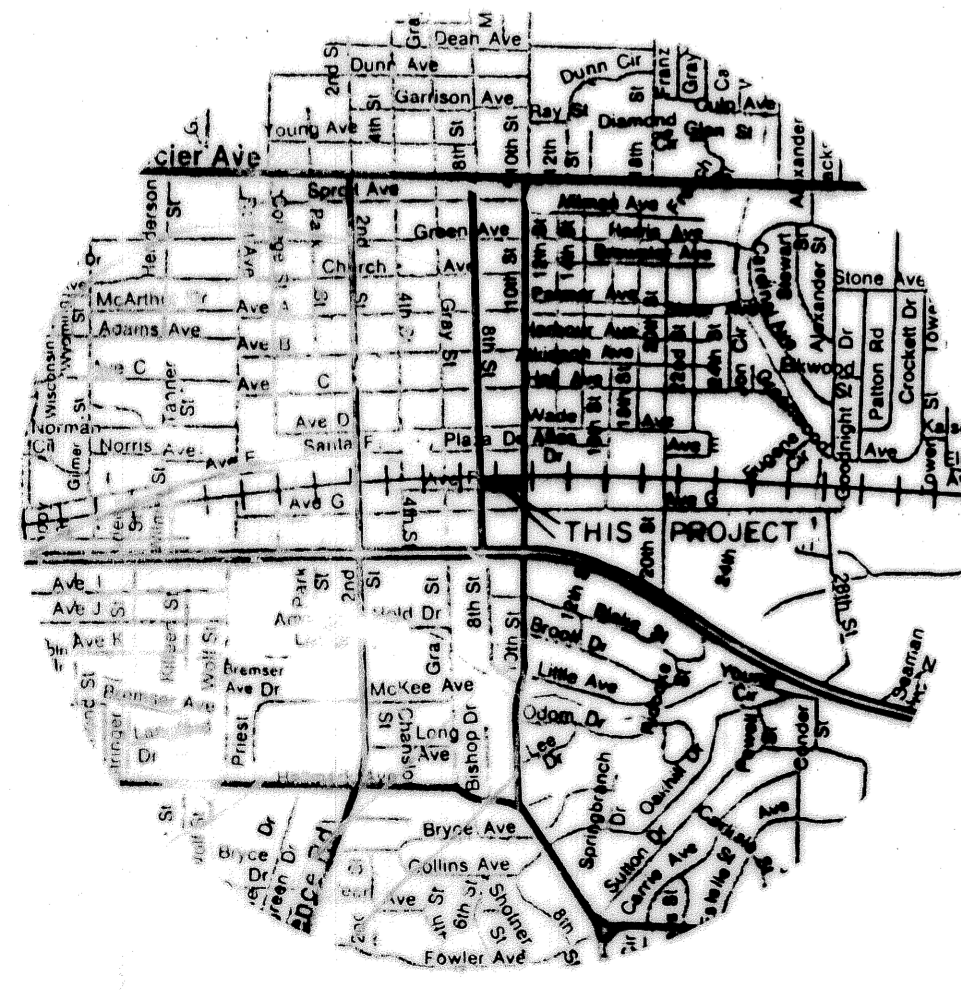
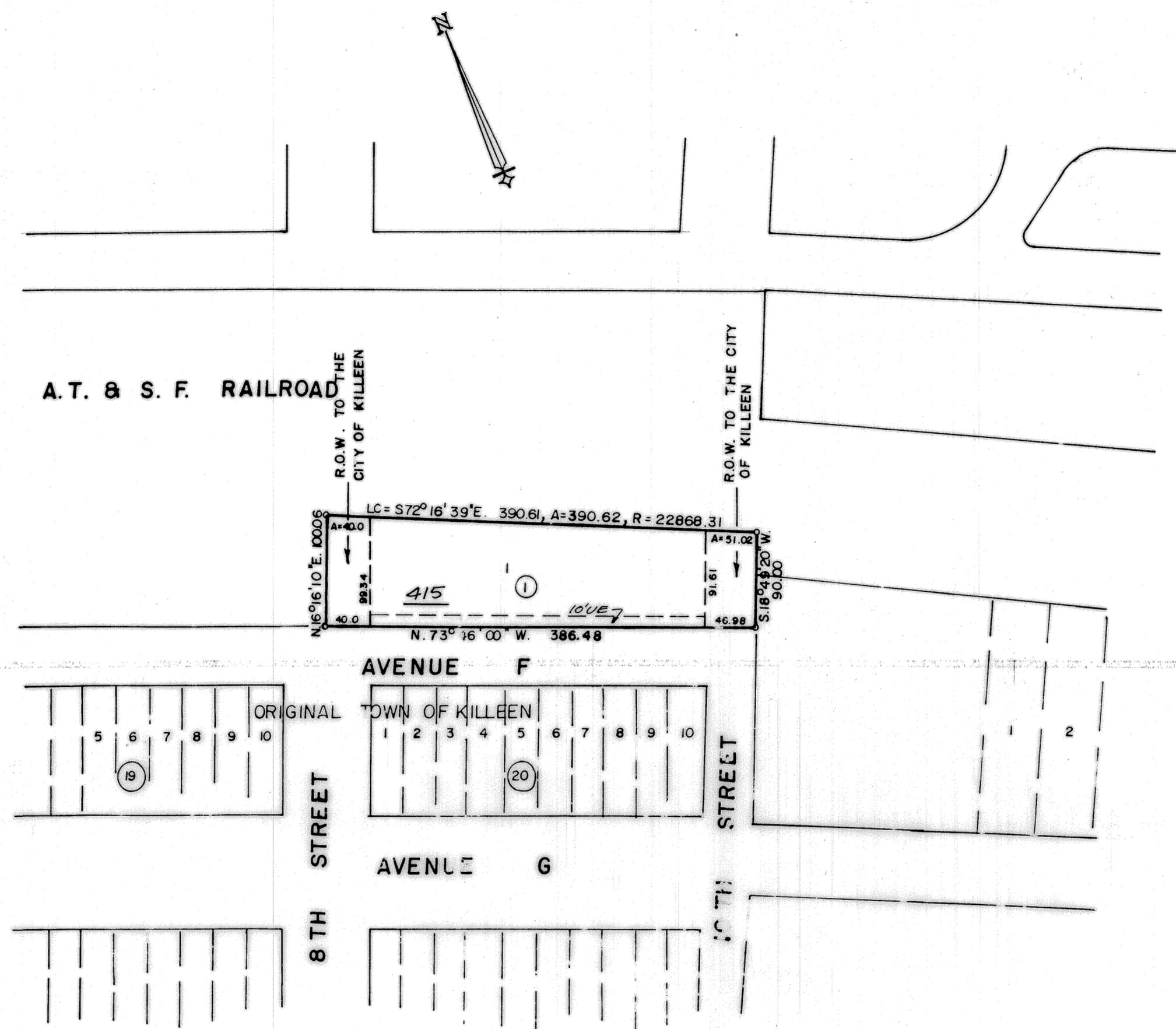

1 LOT
 0.852 ACRE

REVISIONS
No. Date

FINAL PLAT

HERRING ADDITION

KILLEEN, BELL COUNTY, TEXAS

MITCHELL & ASSOCIATES
 ENGINEERING & SURVEYING

DEVELOPER:

DATE: AUG '92 SCALE: 1"=100' DRAWN BY: DJ REF. NO. 367/92 DWG. NO. 4885