

LOTS 34A & 35A
BLOCK THREE
0.2344 ACRES
2 LOTS

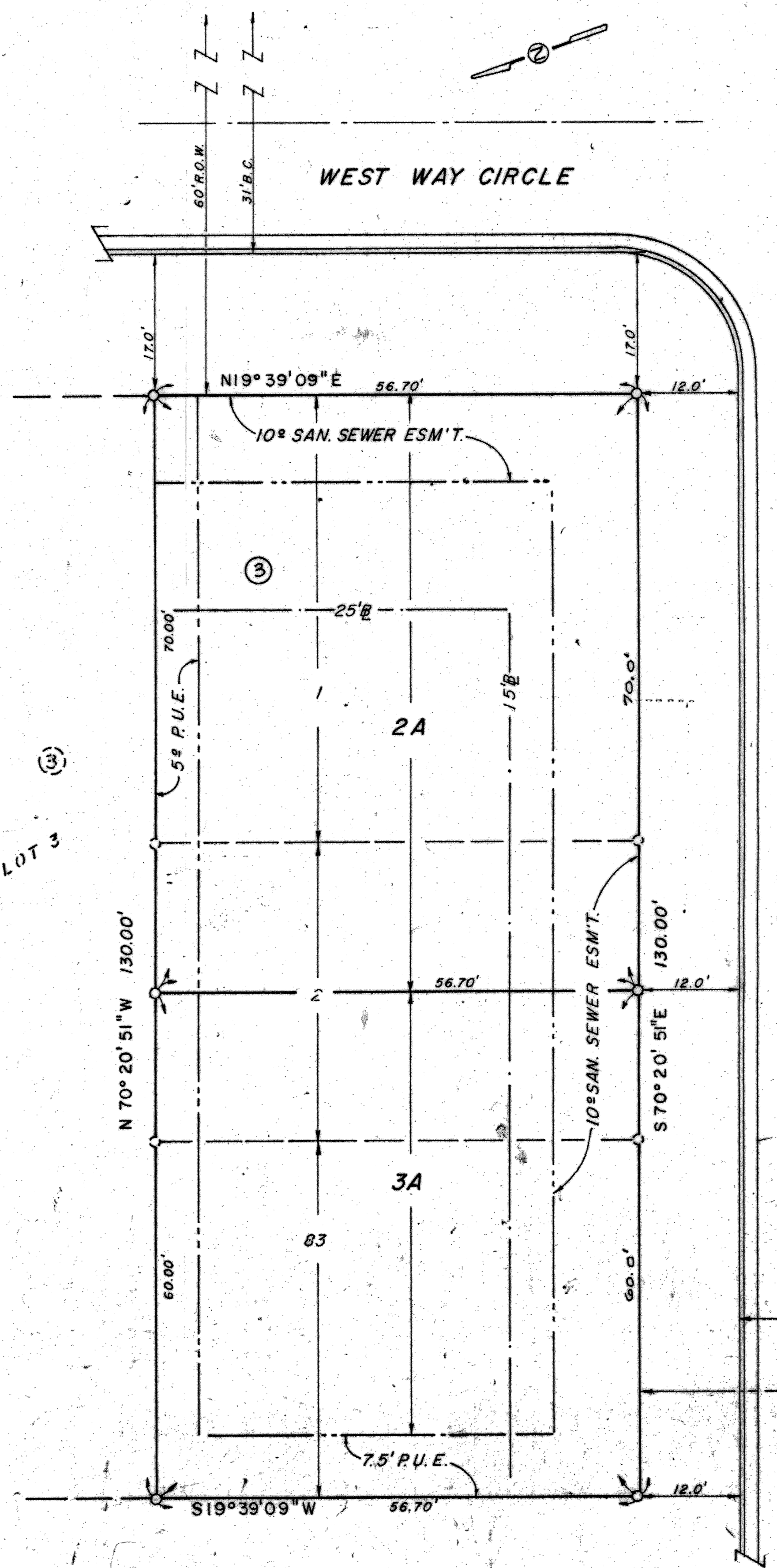

LOTS 2A & 3A
BLOCK THREE
0.1692 ACRES
2 LOTS

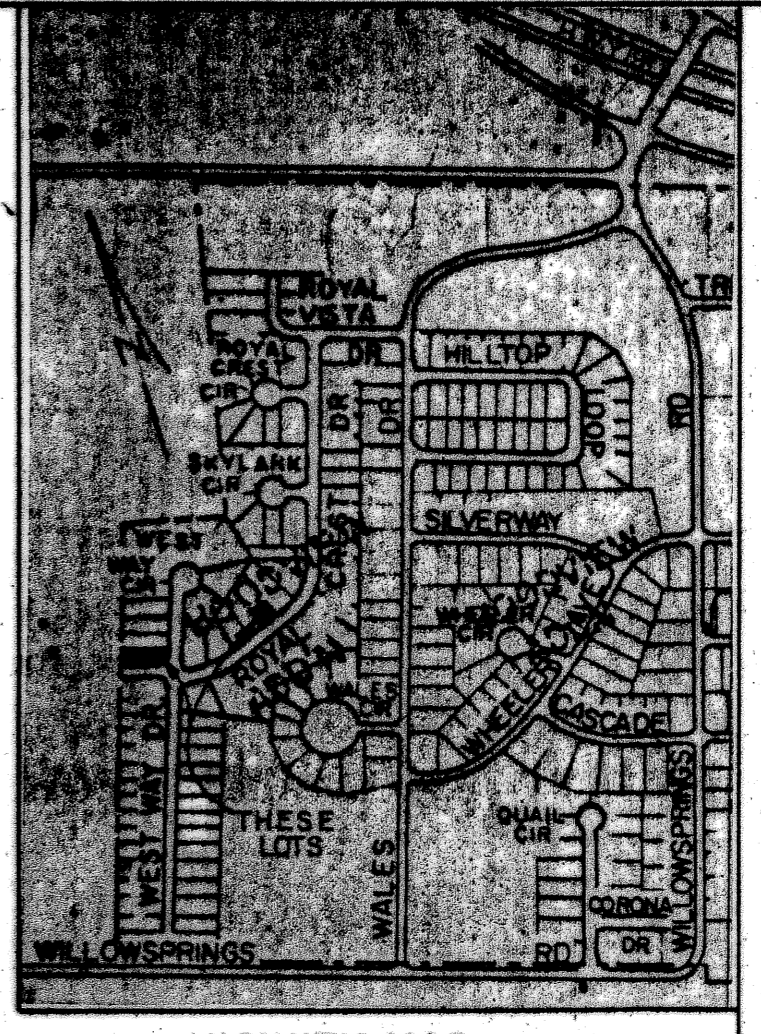

VICINITY MAP
N.T.S.

KNOW ALL MEN BY THESE PRESENTS, that C. L. R. Development, Inc., acting through its duly authorized officer, C. L. Reeves, President, being the sole owner of LOTS 1, 2, 33, 34, 35, & 83; BLOCK THREE, Heritage Home Addition, of record in Cabinet A, Slide 66C and 56D, DED RECORDS, Bell County, Texas, does hereby replat said lots into lots and blocks as shown by the plat hereof, for the purpose of selling lots and blocks of land with reference there to and for all other purposes, and does hereby dedicate to the City of Killeen all streets, avenues, and easements shown on said plat, the same to be used as public thoroughfares and for the installation and maintenance of public utilities when and as authorized by the City of Killeen, Texas.

C. L. Reeves
C. L. Reeves, President
1903 East Oltorf, Austin, Texas

Before me, the undersigned, a Notary Public in and for said County and State, on this day personally appeared C. L. Reeves, known to me to be the person and officer whose name is subscribed to the foregoing instrument, and acknowledged to me that the same was the act of the said C. L. R. Development, Inc., a corporation, and that they executed the same as the act of such corporation for the purposes and consideration therein expressed and in the capacity therein stated.

Given under my hand and seal, this the 10th day of May, 1983.

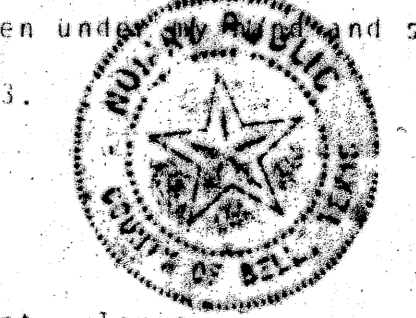

Bill Brady
Notary Public in and for Bell County, Texas.

STATE OF TEXAS
COUNTY OF BELL

KNOW ALL MEN BY THESE PRESENTS, that I, Carl B. Pearson, Registered Professional Engineer, do hereby certify that I prepared this Plat from an actual and accurate survey of the land and that the corner monuments shown thereon were properly placed under my personal supervision in accordance with the Subdivision Regulations of the City of Killeen, Texas.

IN WITNESS WHEREOF, I have hereunto set my hand and seal, this the 10th day of May, 1983.

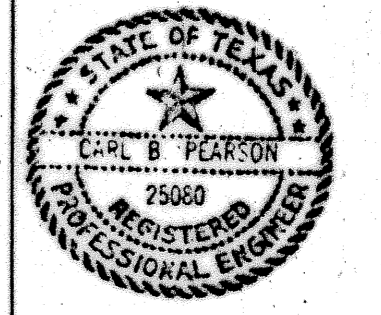

Carl B. Pearson, P.E.
Carl B. Pearson, P.E.

STATE OF TEXAS
COUNTY OF BELL

KNOW ALL MEN BY THESE PRESENTS, that I, Carl B. Pearson, Registered Professional Engineer, do hereby certify that this plat is within the City Limits of the City of Killeen, Bell County, Texas.

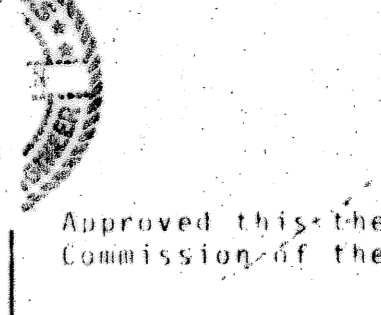

Carl B. Pearson, P.E.
Carl B. Pearson, P.E.

Approved this the 7th day of June, 1983, by the Planning Commission of the City of Killeen, Texas.

John L. Howell
Chairman, Planning Commission
John M. Stafford
Secretary, Planning Commission

Approved this the 14th day of June, 1983, by the City Council of the City of Killeen, Texas.

Alfred J. ...
Mayor
Orlando ...
City Secretary

Filed for record this the 15 day of June, 1983, in Plat Book A, Page 99-B, and Deed Records Book 1865, Page 623, DEED RECORDS, Bell County, Texas.

FINAL PLAT
LOTS - 2A, 3A, 34A, & 35A
BLOCK - THREE
A REPLAT OF
LOTS - 1, 2, 33, 34, 35, & 83
BLOCK - THREE
HERITAGE HOME ADDITION

C.L.R. DEVELOPMENT, INC.
Temple Civil Engineering

4-6-83 1"=10' D-595