

LOT 12, BLOCK 34, CRESCENT MANOR 2ND EXTENSION
 CABINET A, SLIDE 182-A, PLAT RECORDS OF BELL
 COUNTY, TEXAS AND
 LOT 12, BLOCK NINE, KILLEEN HEIGHTS 2ND INSTALLMENT
 CABINET A, SLIDES 131 B & C, PLAT RECORDS OF
 BELL COUNTY, TEXAS.

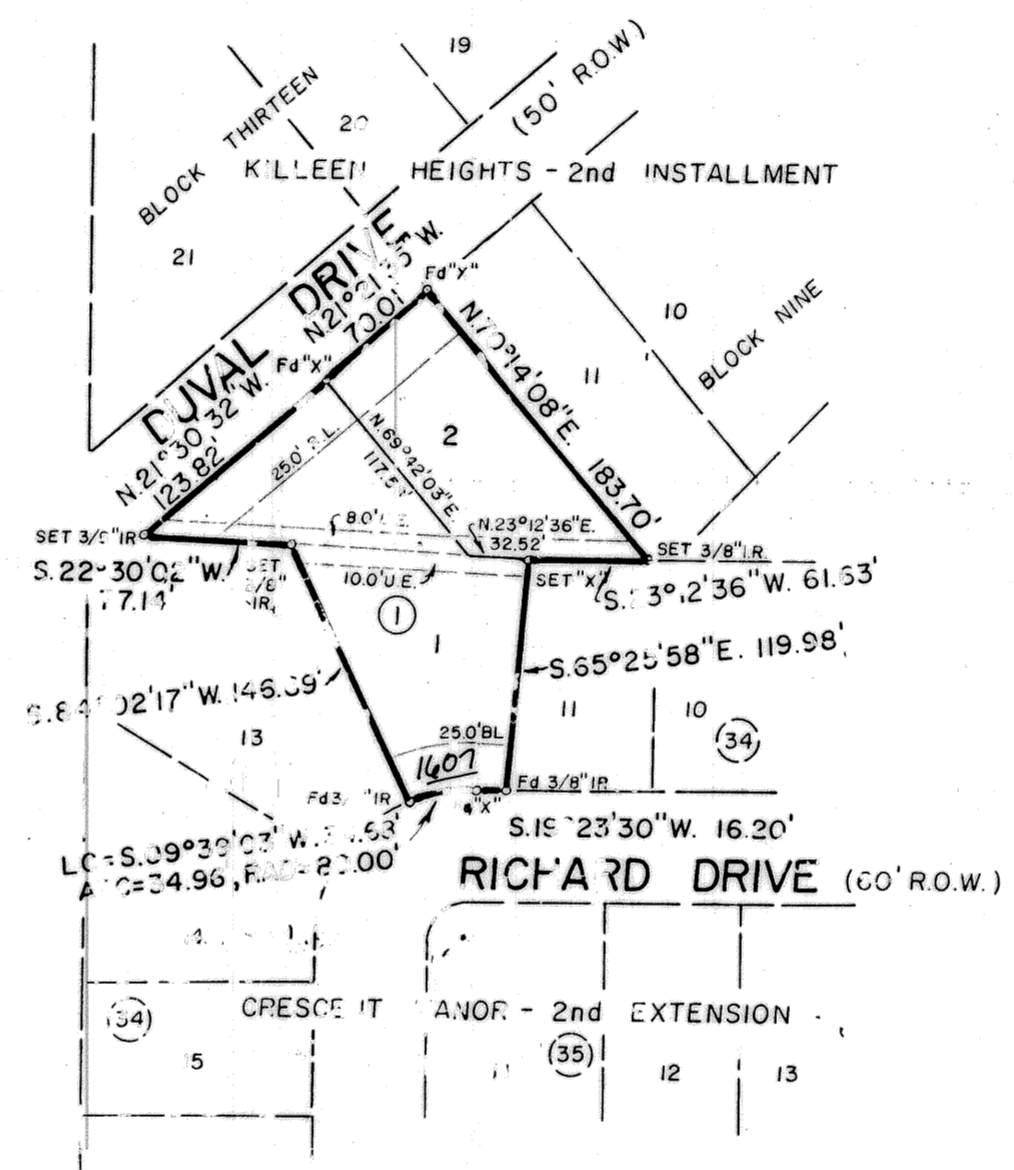

2 LOTS
 0.657 ACRE

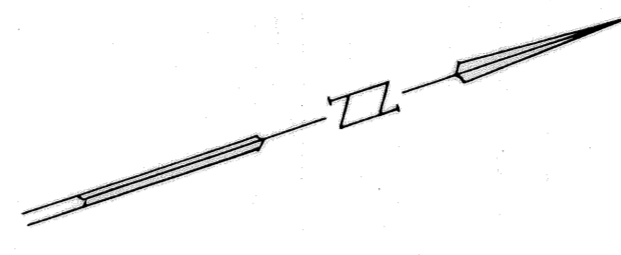
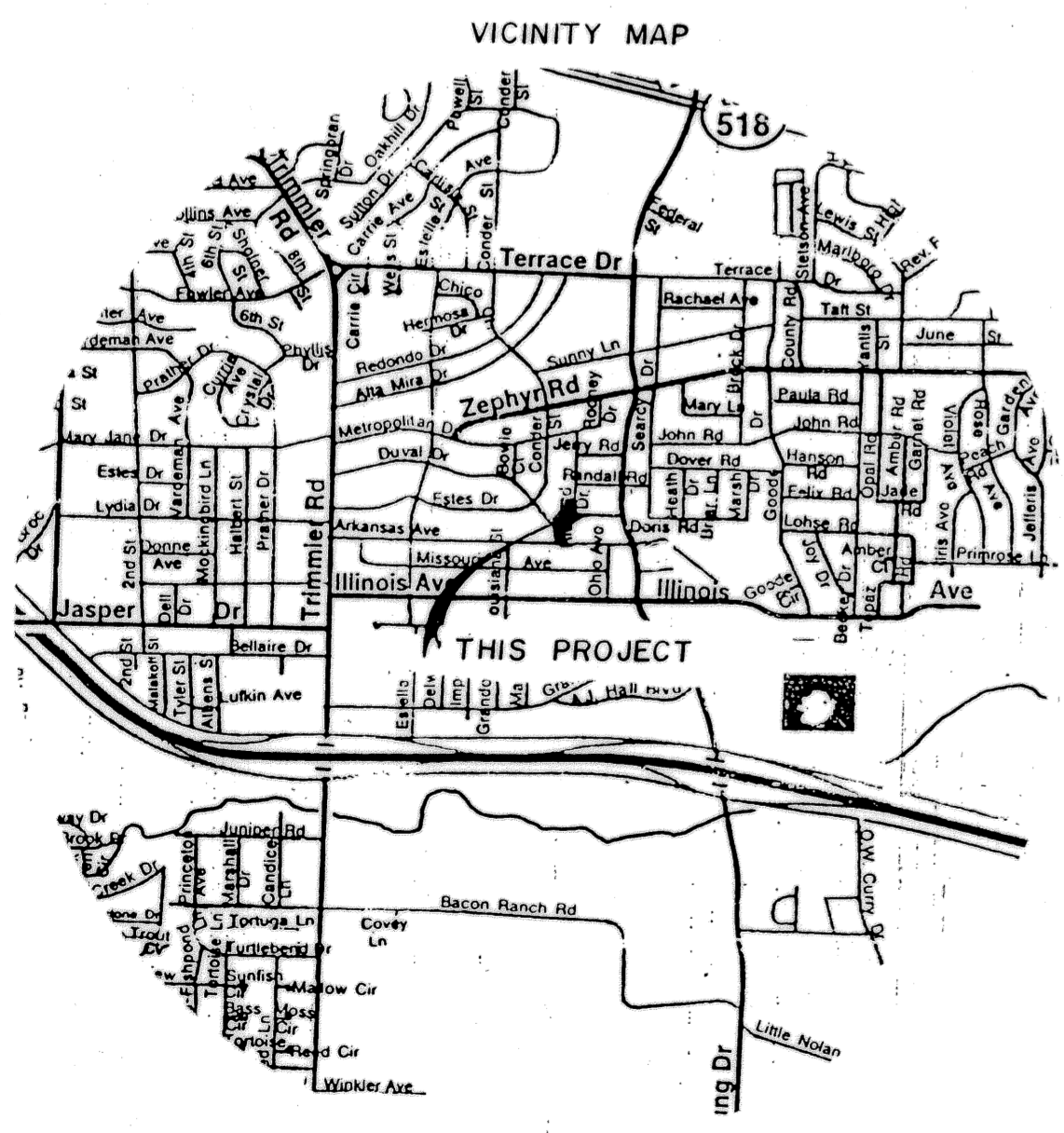

KNOW ALL MEN BY THESE PRESENTS, that PATRICK HENICKE, whose address is 1607 Richard Drive, Killeen, Texas, and HERBERT L. HUNTLEY and wife SANDRA D. HUNTLEY, whose address is 1505 Duval, Killeen, Texas, being the sole owners of that certain 0.657 acre tract of land in Bell County, Texas, part of the William H. Cole Survey, Abstract No. 150, which is more fully described in the dedication of HENICKE ADDITION, BEING A REPLAT OF LOT 12, BLOCK 34, CRESCENT MANOR, 2ND EXTENSION AND LOT 12, BLOCK NINE, KILLEEN HEIGHTS, 2ND INSTALLMENT, Killeen, Bell County, Texas, as shown by the plat hereof, attached hereto, and made a part hereon, and approved by the City Council of the City of Killeen, Bell County, Texas, and PATRICK HENICKE, HERBERT L. HUNTLEY and wife SANDRA D. HUNTLEY does hereby adopt said HENICKE ADDITION, BEING A REPLAT OF LOT 12, BLOCK 34, CRESCENT MANOR, 2ND EXTENSION AND LOT 12, BLOCK NINE, KILLEEN HEIGHTS, 2ND INSTALLMENT, as an addition to the City of Killeen, Bell County, Texas, and hereby dedicates to said city all streets, avenues, roads, drives and alleys shown on said plat, the same to be used as public thoroughfares and for the installation and maintenance of public utilities when and as authorized by the City of Killeen. The utility easements shown on said plat are dedicated to said city for the installation and maintenance of any and all public utilities, which the city may install or permit to be installed or maintained.

Patrick Henicke
 PATRICK HENICKE
Herbert L. Huntley
 HERBERT L. HUNTLEY
Sandra D. Huntley
 SANDRA D. HUNTLEY

BEFORE ME, the undersigned, a Notary Public in and for said County and State, on this day personally appeared Patrick Henicke and Herbert L. Huntley and wife, Sandra D. Huntley, known to me to be the persons whose name is subscribed to the foregoing instrument and acknowledged to me that the same was the act of said Patrick Henicke and Herbert L. Huntley and wife, Sandra D. Huntley, and that they executed the same for the purpose and consideration therein expressed.

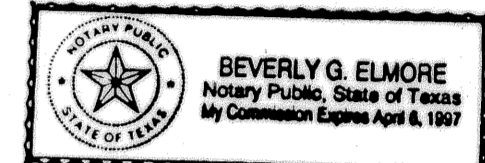
GIVEN UNDER MY HAND AND SEAL OF OFFICE, this 5th day of August, 1993 A.D.

Beverly G. Elmore
 BEVERLY G. ELMORE
 NOTARY PUBLIC STATE OF TEXAS

APPROVED this the 9th day of August, 1993, by the Planning & Zoning Commission of the City of Killeen, Bell County, Texas.

David Miller
 DAVID MILLER
 CHAIRMAN, PLANNING COMMISSION
Jane Johnson
 JANE JOHNSON
 SECRETARY, PLANNING COMMISSION

APPROVED this the 24th day of August, 1993, by the City Council of the City of Killeen, Bell County, Texas.

Paul Riley
 PAUL RILEY
 MAYOR, CITY OF KILLEEN

Paul D. Miller
 PAUL D. MILLER
 ATTEST: CITY SECRETARY

FILED FOR RECORD this 20th day of SEPTEMBER, 1993 A.D., in Cabinet B, Slide 25-B, Plat Records of Bell County, Texas.

KNOW ALL MEN BY THESE PRESENTS,
 That I, Gale E. Mitchell, Registered Professional Land Surveyor, do hereby certify that I did prepare this plat from an actual and accurate survey of the land, that the corner monuments shown thereon were properly placed under my personal supervision in accordance with the subdivision regulations of the City of Killeen, Texas, and this subdivision is within the City Limits of Killeen, Texas.

Gale E. Mitchell
 GALE E. MITCHELL
 Registered Professional
 Land Surveyor, No. 1602

REVISIONS		HENICKE ADDITION			
No.	Date	BEING A REPLAT OF LOT 12, BLOCK 34, CRESCENT MANOR, 2ND EXTENSION AND LOT 12, BLOCK NINE, KILLEEN HEIGHTS, 2ND INSTALLMENT			
		KILLEEN, BELL COUNTY, TEXAS			
		MITCHELL & ASSOCIATES, INC.			
		ENGINEERING & SURVEYING			
		DEVELOPER:			
DATE:	SCALE:	DRAWN BY:	REF. NO.:	PL. NO.:	
AUG 1993	1"=100'	PRRN	1004	10296-D	