

CENTRAL TEXAS EXPRESSWAY

R.O.W. VARIES

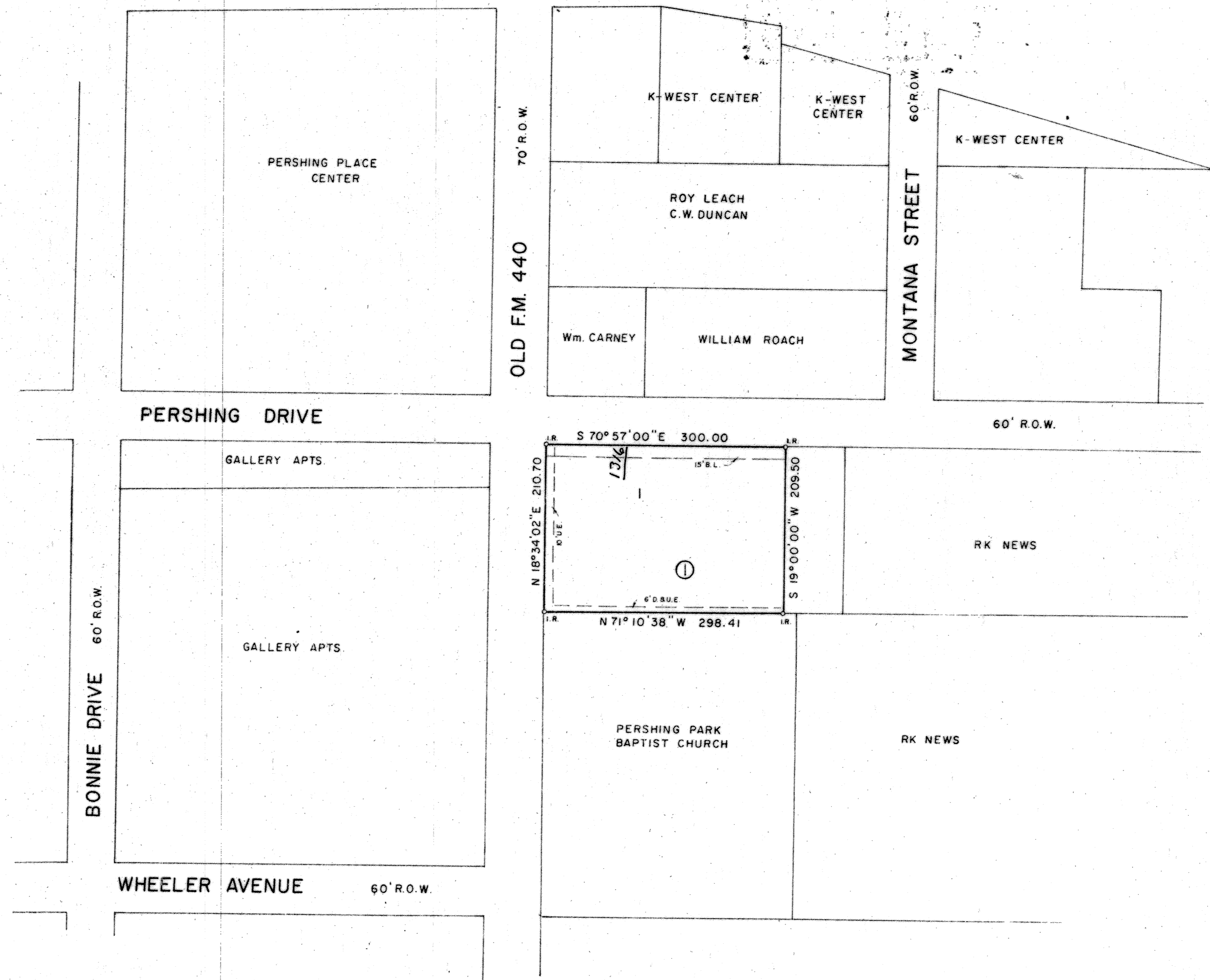

KNOW ALL MEN BY THESE PRESENTS, that ROBERT D. HEEMER, whose address is 1002 Edgefield, Killeen, Texas, 76541, being the sole owner of that certain 1.443 acre tract of land in Bell County, Texas, part of the John Goaline Survey, Abstract No. 344, which is more fully described in the Dedication of HEEMER ADDITION, as shown by the plat hereof, attached hereto, and made a part hereof, and approved by the City Council of the City of Killeen, Bell County, Texas, and ROBERT D. HEEMER does hereby adopt said HEEMER ADDITION, as an Addition to the City of Killeen, Bell County, Texas, and hereby dedicates to said City all streets, avenues, roads, drives and alleys shown on said plat, the same to be used as public thoroughfares and for the installation and maintenance of public utilities when and as authorized by the City of Killeen. The utility easements shown on said plat are dedicated to said City for the installation and maintenance of any and all public utilities, which the City may install or permit to be installed or maintained.

*Robert D. Heemer*  
ROBERT D. HEEMER

BEFORE ME, the undersigned, a Notary Public in and for said County and State, on this day personally appeared ROBERT D. HEEMER, known to me to be the person whose name is subscribed to the foregoing instrument and acknowledged to me that the same was the act of said ROBERT D. HEEMER, and that they executed the same for the purpose and consideration therein expressed.

GIVEN UNDER MY HAND AND SEAL OF OFFICE, THIS 10th DAY OF December, 1991.

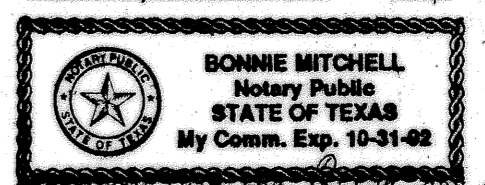

*Bonnie Mitchell*  
NOTARY PUBLIC STATE OF TEXAS

APPROVED this the 10th day of November, 1991, by the Planning Commission of the City of Killeen, Bell County, Texas.

*John Miller*  
CHAIRMAN, PLANNING COMMISSION

*Richard Anderson*  
SECRETARY PLANNING COMMISSION

APPROVED this the 10th day of November, 1991, by the City Council of the City of Killeen, Bell County, Texas.

MAYOR, CITY OF KILLEEN ATTEST: CITY SECRETARY

FILED FOR RECORD this 10th day of Jan, 1992, in Cabinet 6, Slide 222A, Plat Records of Bell County, Texas.

KNOW ALL MEN BY THESE PRESENTS, That I, Gale E. Mitchell, Registered Professional Land Surveyor, do hereby certify that I did prepare this plat from an actual and accurate survey of the land, that the corner monuments shown thereon were properly placed under my personal supervision in accordance with the subdivision regulations of the City of Killeen, Texas, and this subdivision is within the City limits of Killeen, Texas.

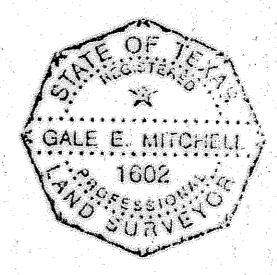

*Gale E. Mitchell*  
Gale E. Mitchell  
Registered Professional  
Land Surveyor No. 1602

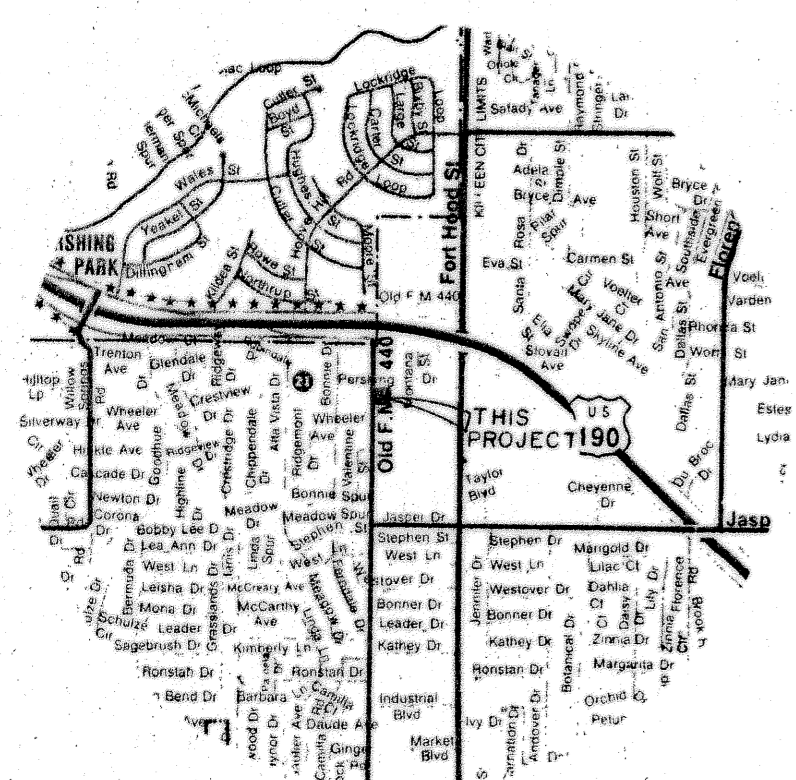

VICINITY MAP

1 LOT  
1 BLOCK  
1.443 ACRES

FINAL PLAT

HEEMER ADDITION

KILLEEN, BELL COUNTY, TEXAS

**MITCHELL & ASSOCIATES, INC.**  
ENGINEERING & SURVEYING Temple

DEVELOPER:

REVISIONS	
No.	Date

DATE: OCT '91 SCALE: 1"=100' DRAWN BY: REM REF. NO. 4531-B DWG. NO. 4584-D