

CURVE CHART							
No.	Inner	e	Outer	No.	Inner	e	Outer
1	37-33-15 264.5	37-33-15 294.5	37-33-15 324.5	5	25-25-18 250.5	25-25-18 275.5	25-25-18 300.5
2	25-25-55 175.5	25-25-55 220.5	25-25-55 245.5	6	10-25-15 125.5	10-25-15 130.5	10-25-15 134.5
3	10-25-15 125.5	10-25-15 130.5	10-25-15 134.5	7	18-00-24 125.5	18-00-24 130.5	18-00-24 134.5
4	18-00-24 125.5	18-00-24 130.5	18-00-24 134.5	8	57-20-45 70.5	57-20-45 75.5	57-20-45 79.5
5	57-20-45 70.5	57-20-45 75.5	57-20-45 79.5	9	37-20-45 100.5	37-20-45 105.5	37-20-45 109.5
6	37-20-45 70.5	37-20-45 75.5	37-20-45 79.5	10	57-20-45 70.5	57-20-45 75.5	57-20-45 79.5
7	25-25-55 175.5	25-25-55 220.5	25-25-55 245.5				
8	10-25-15 125.5	10-25-15 130.5	10-25-15 134.5				
9	18-00-24 125.5	18-00-24 130.5	18-00-24 134.5				
10	57-20-45 70.5	57-20-45 75.5	57-20-45 79.5				

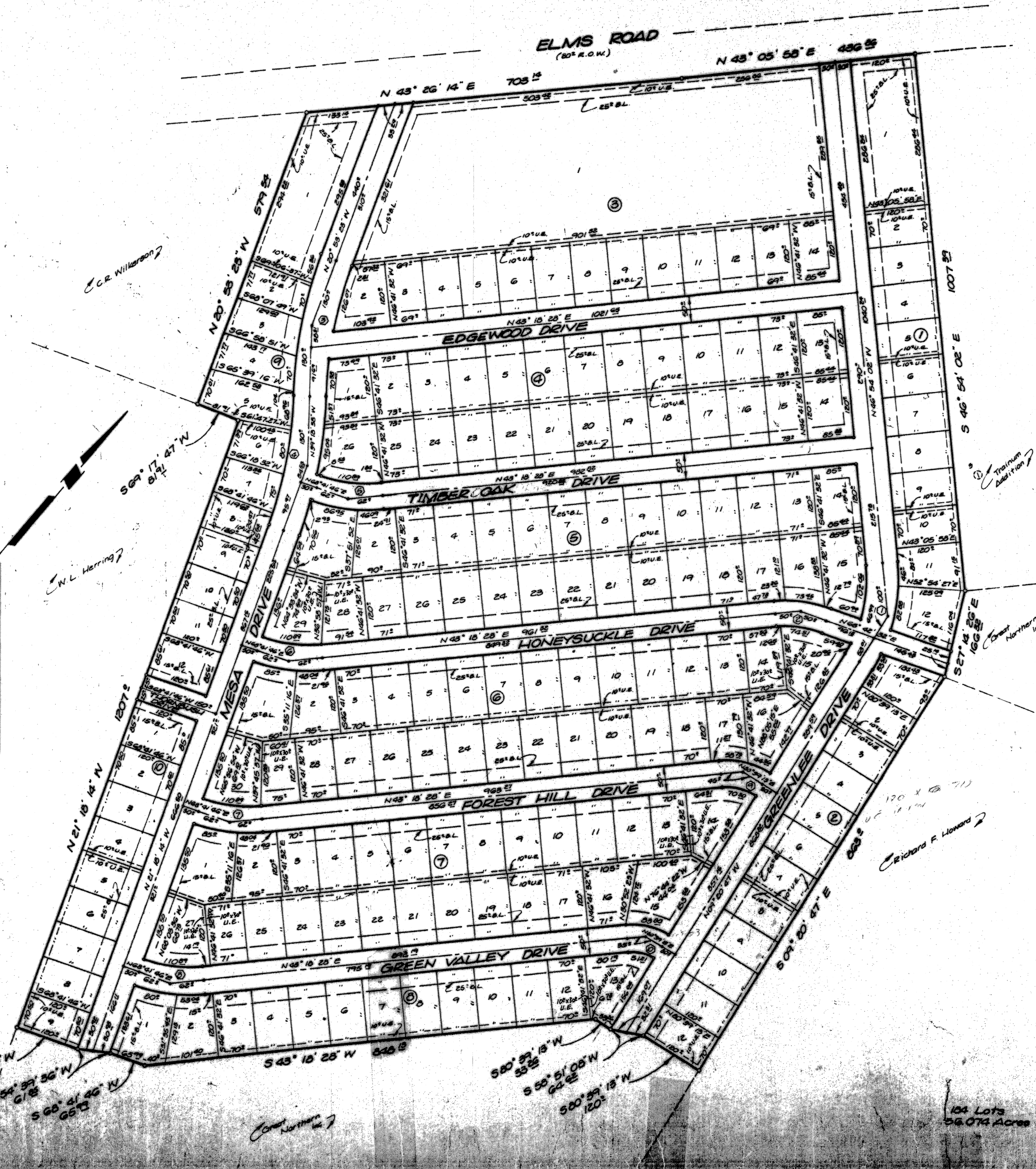
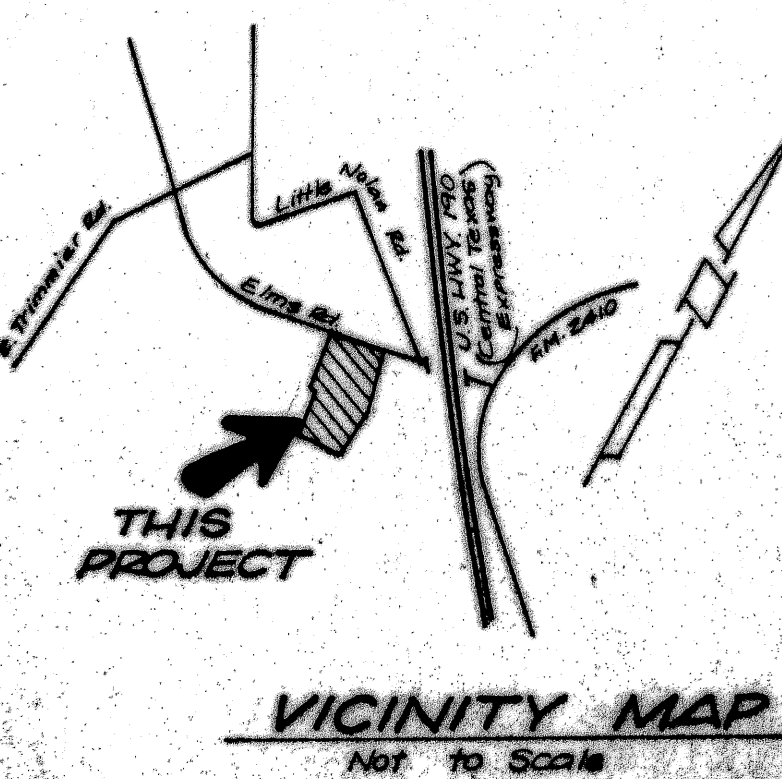

KNOW ALL MEN BY THESE PRESENTS, that GREAT NORTHERN INC., whose address is P.O. Box 7479, Austin, TX 78766, being the sole owner of that certain 56.074 acre tract of land out of the Robert Cunningham Survey, Abstract No. 158, which is more fully described in the dedication of Heather Glen Addition, Section One, as shown by the plat hereof, attached hereto, and made a part hereof, and approved by the City Council of the City of Killeen, Bell County, Texas, and hereby dedicates to the City of Killeen, all streets, avenues, roads, drives, and alleys shown on said plat, the same to be used as public thoroughfares and for the installation and maintenance of public utilities when and authorized by the City of Killeen. The utility easements shown on said plat are dedicated to the City of Killeen for the installation and maintenance of any and all public utilities which the City may install or permit to be installed or maintained.

WITNESS the execution this the 19th day of July, 1984, A. D.
C. M. Hetherly Jr.
 C. M. Hetherly Jr., President

BEFORE ME, the undersigned, a Notary Public in and for said County and State, on this day personally appeared, C. M. Hetherly Jr., known to me to be the person whose name is subscribed to the foregoing instrument and acknowledged to me that the same was the act of Great Northern Inc., and that they executed the same for the purpose and consideration therein expressed.

GIVEN UNDER MY hand and seal, this the 19th day of July, 1984, A. D.
James M. Stetler
 Notary Public in and for State of Texas

APPROVED this the 19th day of June, 1984, A. D. by the Planning Commission of the City of Killeen, Bell County, Texas.
Richard F. Howard
 Chairman, Planning Commission

APPROVED this 20th day of June, 1984, A. D. by the City Council of the City of Killeen, Bell County, Texas.
Nancy L. Deibert
 Attest: City Secretary

FILED FOR RECORD this 19 day of JULY, 1984, A. D. in Bell County, Texas, in Cabinet A, Slide 353-A, Plat Records of Bell County, Texas. Vol. 1978 Pg. 470

KNOW ALL MEN BY THESE PRESENTS, That I, Gale E. Mitchell, Registered Public Surveyor, do hereby certify that I did prepare this plat from an actual and accurate survey of the land, that the corner monuments shown were properly placed under my personal supervision in accordance with the subdivision regulations of the City of Killeen, Bell County, Texas, and that this subdivision is within the City Limits of Killeen.

Gale E. Mitchell
 Gale E. Mitchell
 Registered Public Surveyor,
 No. 1602



Final Plat

HEATHER GLEN ADDITION, Section One
 KILLEEN, BELL COUNTY, TEXAS

WATWOOD-MITCHELL, INC.
 ENGINEERING & SURVEYING
 Killeen, Texas Temple, Texas

DATE: April, 84 SCALE: 1"=100' DRAWN BY: BJI REC. NO: 2011-D DWS. NO: 2128-0