

NAOMA & IRA E. CROSS J.R. TRACT
UNDEVELOPED

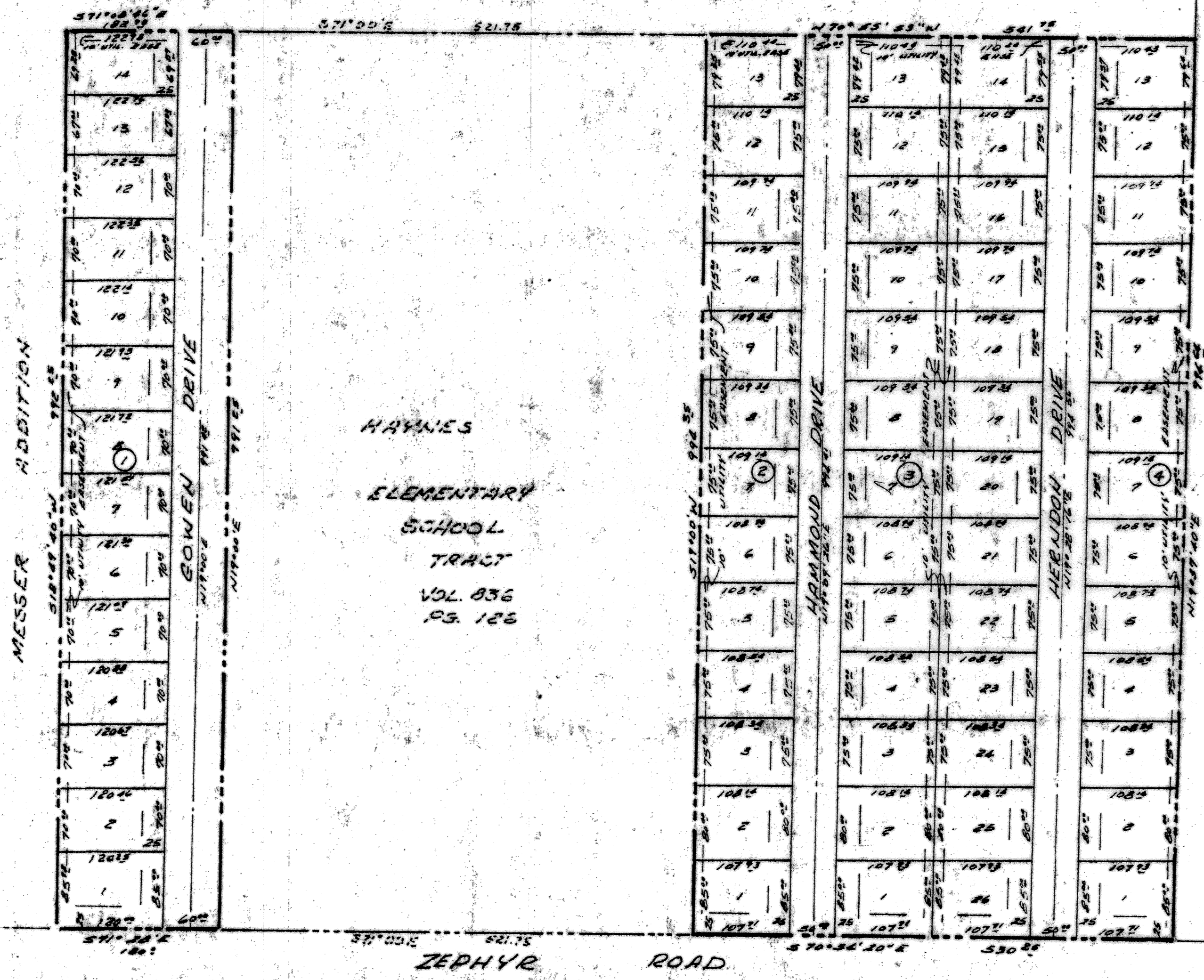
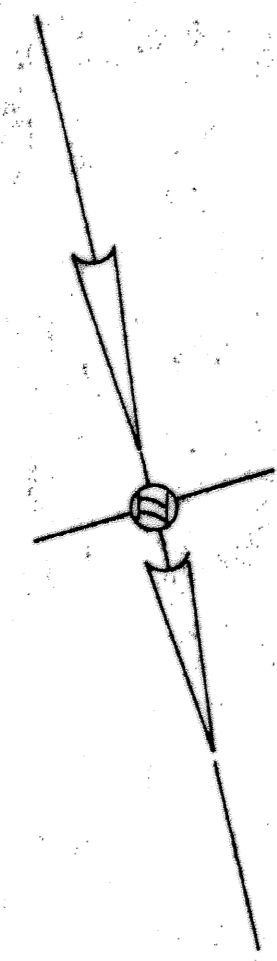

HAYNES
ELEMENTARY
SCHOOL
TRACT
VOL. 836
PS. 128

CURRY
TRACT
UNDEVELOPED

ROSA DUNCAN ESTATE
UNDEVELOPED

APPROVED CITY PLANNING COMMISSION
DATE FEB. 2, 1972
V.P.S. CHAIRMAN [Signature]
SECRETARY [Signature]
APPROVED CITY COUNCIL
DATE Feb. 28, 1972
MAYOR [Signature]
ATTEST [Signature] CITY SECRETARY

KNOW ALL MEN BY THESE PRESENTS: THAT I, JAMES D. LEE, DO HEREBY CERTIFY THAT I PREPARED THIS PLAT FROM AN ACCURATE AND RECORDED SURVEY OF THE LAND AND THAT THE CORNER MONUMENTS SHOWN THEREON WERE PROPERLY PLACED UNDER MY PERSONAL SUPERVISION IN ACCORDANCE WITH THE SUBDIVISION REGULATIONS OF THE CITY OF KILLEEN, TEXAS.



[Signature]
JAMES D. LEE, REGISTERED PUBLIC SURVEYOR, TEXAS REG. NO. 1467

FINAL PLAT

HAYNES ADDITION	
KILLEEN, BELL COUNTY, TEXAS	
SCALE 1/4" = 100'	DRAWN BY J.D.L.
DATE 1-27-72	REVISION
GOODNIGHT & ODOM, DEVELOPERS	
KILLEEN, TEXAS	
JAMES D. LEE, REG. PUBLIC SURVEYOR, KILLEEN, TEXAS	DRAWING NUMBER SH-1-72

July 10, 1972
Book 1183 Page 561