

KNOW ALL MEN BY THESE PRESENTS, that Billy J. Elmore, Ronald Goodnight and Billy D. Parker, whose address is Rt. 2, Killeen, Texas, are the sole owners of that certain 17.778 acre tract out of the W.H. Cole Survey, Abstract #150, Killeen, Bell County, Texas.

IN WITNESS WHEREOF, this the 31st day of March, A.D., 1977.

Billy J. Elmore
Billy J. Elmore

Ronald Goodnight
Ronald Goodnight

Billy D. Parker
Billy D. Parker

BEFORE ME, the undersigned, a Notary Public in and for said County and State on this day personally appeared Billy J. Elmore, Wilburn Gene Goodnight, and Billy D. Parker, known to me to be the persons whose names are subscribed to the foregoing instrument and acknowledged to me that the same was their act, and that they executed the same for the purposes and consideration therein stated.

GIVEN UNDER MY HAND AND SEAL, this the 31 day of March, A.D., 1977.

[Signature]
Notary Public in and for Bell County, Texas

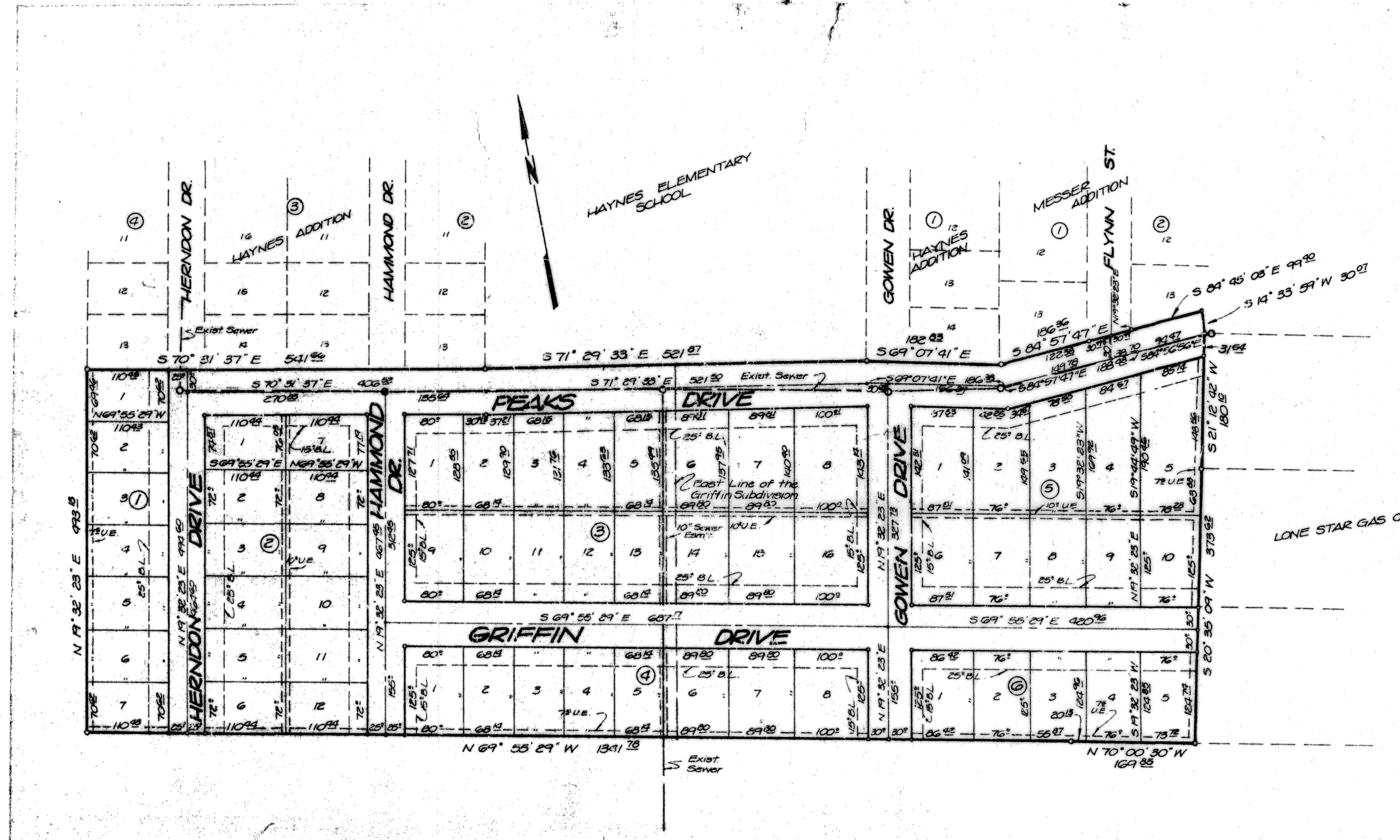

APPROVED this 6 day of June, A.D., 1977 by the Planning Commission of the City of Killeen, Texas.

[Signature]
Chairman, Planning Commission

[Signature]
Secretary, Planning Commission

APPROVED this 16th day of June, A.D., 1977 by the City Council of the City of Killeen, Texas.

[Signature]
Mayor

[Signature]
Attest: City Secretary

FILED FOR RECORD this 11 day of July, A.D., 1977 in Plat Book 3, Page H-5, Plat Records, Bell County, Texas.

1465
799

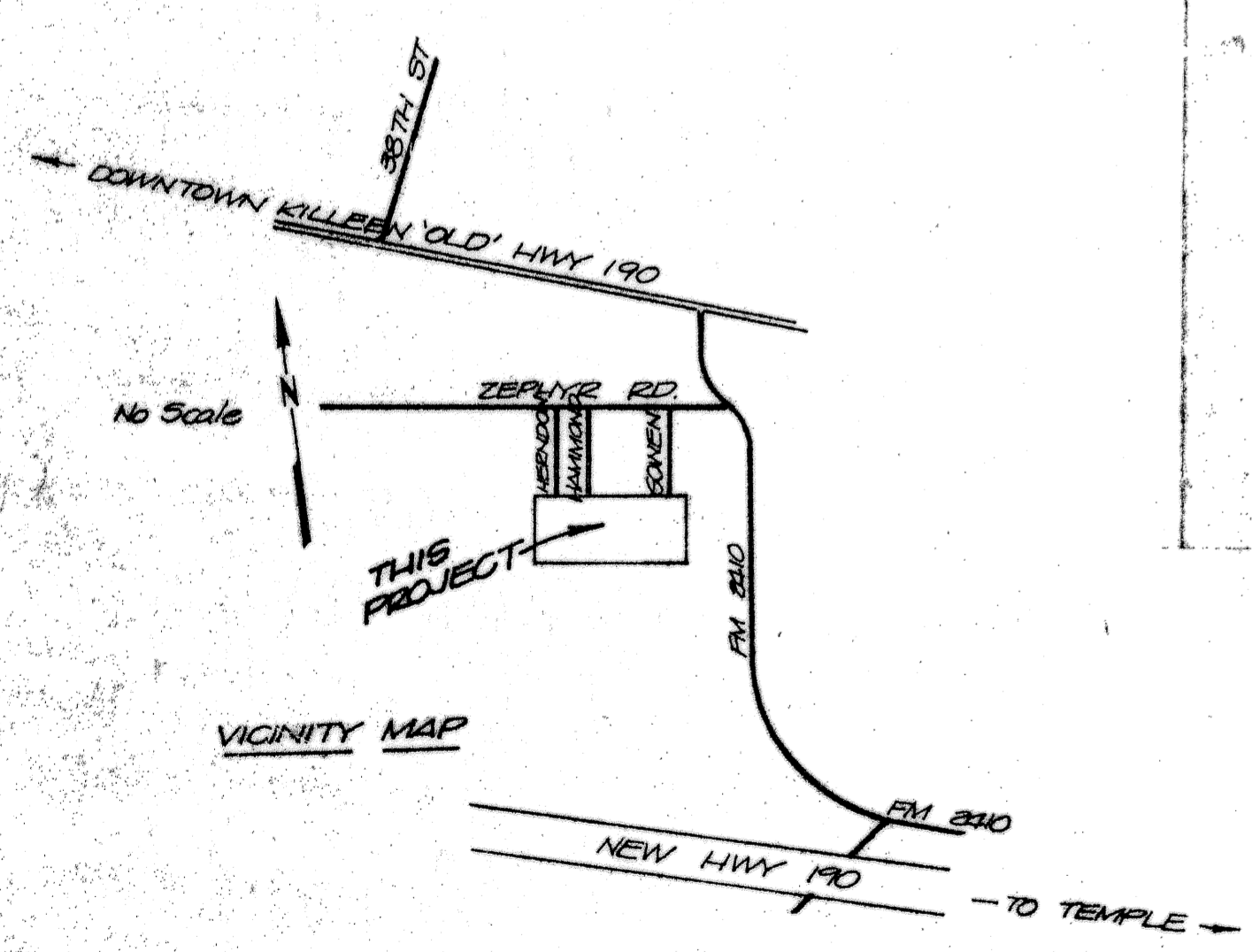

KNOW ALL MEN BY THESE PRESENTS, that I, Roy L. Dunlap, Registered Professional Engineer, do hereby certify that I did cause to be surveyed on the ground the described tract of land and the corner monuments shown thereon were properly placed in accordance with the Subdivision Regulations of the City of Killeen, Texas.



[Signature]
Roy L. Dunlap, P.E.

**HAYNES ADDITION
RT EXTENSION &
REPLAT OF GRIFFIN
SUBDIVISION, Killeen, Tx.**

DUNLAP & ASSOCIATES
CONSULTING ENGINEERS

Killeen, Texas	DATE	DESIGNED	DRAWN	APPROVED
	Feb 1977			
	SCALE	FILE NO.	SHEET NO.	OF
	Shown			K 76109

