

50

BREWSTER AVE

50

100' TO 22ND ST

S71E  
50

N71W  
50

EXISTING IP

1/4 SEC. 9  
BLK 6 STRIP 9

S19W  
80'

80'  
N19E

22ND ST

87.8' to  
HARRIS AVE

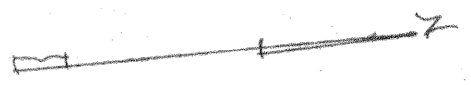

I, GLENN S. LEWIS, A REGISTERED PUBLIC SURVEYOR IN THE STATE OF TEXAS, DO HEREBY CERTIFY THAT THE ABOVE PLAT IS A SURVEY MADE ON THE GROUND, AND IS TRUE AND CORRECT TO THE BEST OF MY BELIEF AND KNOWLEDGE.

*Glenn S. Lewis*  
GLENN S. LEWIS  
REGISTERED PUBLIC SURVEYOR 0472

LOUIS GLEN FRENCH  
50' x 80' OUT OF  
SOUTH SECTION  
BLK 6 STRIP 9  
HARBOR ADD  
CITY OF KILLEEN  
BELL COUNTY, TEXAS  
SCALE 1" = 20'

STANDARD SURVEYING CO  
P. O. Box 107 Phone

10B#K-2746A

AUG. 20, 1962

BLK 6

N. 22<sup>ND</sup> ST

50'

N19<sup>DE</sup>  
85'

85'

50'

HARBOUR AVE

25' ALLEYWAY  
S71<sup>DE</sup>  
152'

152'  
N71<sup>DE</sup>W

85'  
S19<sup>DE</sup>W

N19<sup>DE</sup>  
1284.1

E. LINE HARBOUR ADD

S.E. COR,  
HARBOUR ADD. 2



I, GLENN S. LEWIS, A REGISTERED PROFESSIONAL SURVEYOR IN THE STATE OF TEXAS, DO HEREBY CERTIFY THAT THE ABOVE PLAT IS A SURVEY MADE ON THE GROUND, AND IS TRUE AND CORRECT TO THE BEST OF MY BELIEF AND CONSCIENCE.

*Glenn S. Lewis*

MILTON WELLS  
from WILL BOWMAN  
N. 85' of Blk. 7  
Strip 6  
Harbour Addition  
City of Killeen  
Bell County, Texas

Scale 1" = 30'

October 10, 1958

STANDARD SURVEYING CO  
P. O. Box 107  
KILLEEN, TEXAS

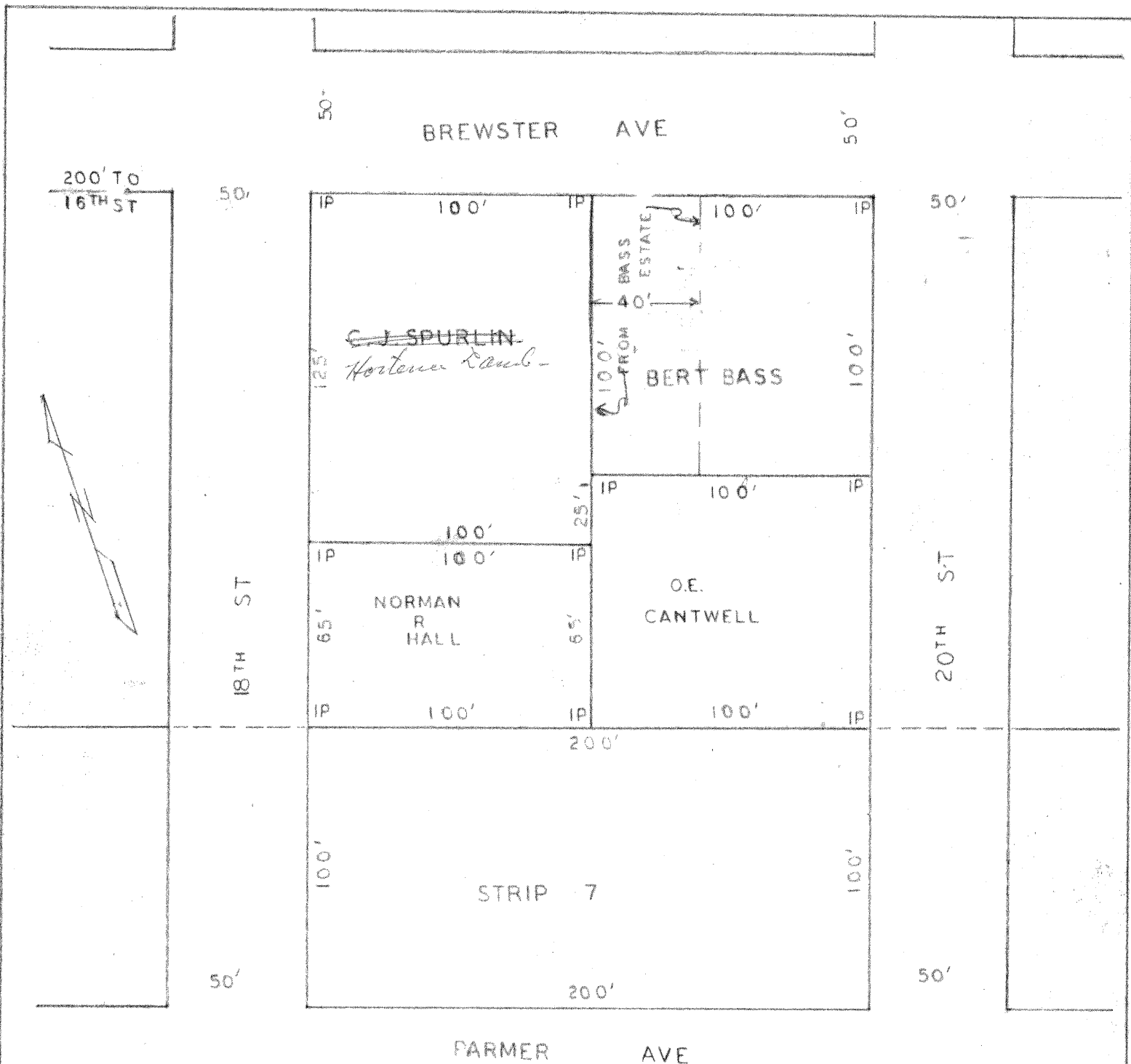

I, GLENN S. LEWIS, A REGISTERED PUBLIC SURVEYOR IN THE STATE OF TEXAS, DO HEREBY CERTIFY THAT THE ABOVE PLAT IS A SURVEY MADE ON THE GROUND, AND IS TRUE AND CORRECT TO THE BEST OF MY BELIEF AND KNOWLEDGE.

*Glenn S. Lewis*

STANDARD SURVEYING CO.  
P. O. Box 107 - Phone  
KILLEEN, TEXAS

August 25, 1958

T. J. BASS ESTATE  
Part of Strip 8  
Harbour Addition  
City of Killeen  
Bell County, Texas  
Scale 1" = 50'

MOSS-ROSE ADD.

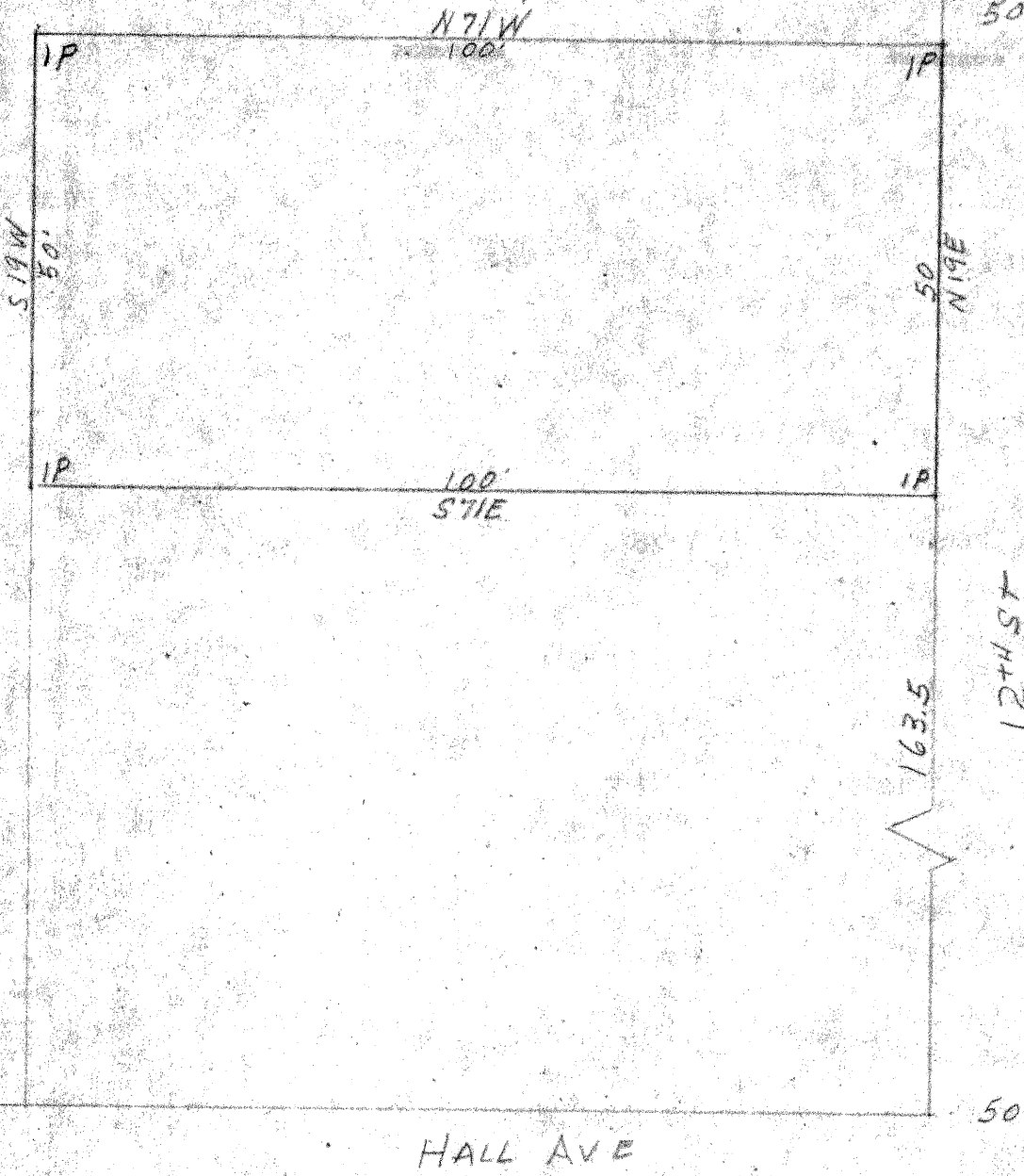

I, GLENN S. LEWIS, A REGISTERED PUBLIC SURVEYOR IN THE STATE OF TEXAS, DO HEREBY CERTIFY THAT THE ABOVE PLAT IS A SURVEY MADE ON THE GROUND, AND IS TRUE AND CORRECT TO THE BEST OF MY BELIEF AND KNOWLEDGE.

*Glenn S. Lewis*

Mrs L.T. Crawford  
S. 50' of W, half  
Block 2  
Strip 3  
Harbour Addition  
City of Killeen  
Bell County, Texas

Scale 1" = 20'

50  
163.5  
213.5

STANDARD SURVEYING CO  
P. O. Box 107 - Phone  
KILLEEN, TEXAS

54.25'  
TO  
AKINSON

54.25'  
TO  
AKINSON

57.1'E  
100'

FALLING FENCE

50'

S19W  
115.75

115.75  
N19E

N. 12<sup>TH</sup> ST

100' TO 14<sup>TH</sup> ST

100'  
N71W

HALL AVE

50'

50'

50'

I, GLENN S. LEWIS, A REGISTERED PUBLIC SURVEYOR IN THE STATE OF TEXAS, DO HEREBY CERTIFY THAT THE ABOVE PLY IS A SURVEY MADE ON THE GROUND, AND IS TRUE AND CORRECT TO THE BEST OF MY BELIEF AND KNOWLEDGE.

*Glenn S. Lewis*  
GLENN S. LEWIS  
REGISTERED PUBLIC  
SURVEYOR #472

N. L. HOPSON  
100' x 115.75' TRACT  
OUT OF  
S.W. CORNER  
BLK 2 STRIP 4  
HARBOUR ADDITION  
CITY OF KILLEEN  
BELL COUNTY, TEXAS  
SCALE 1" = 20'

STANDARD SURVEYING CO.  
P. O. Box 107  
KILLEEN, TEXAS

Job No. 2740

AUG 13, 1962

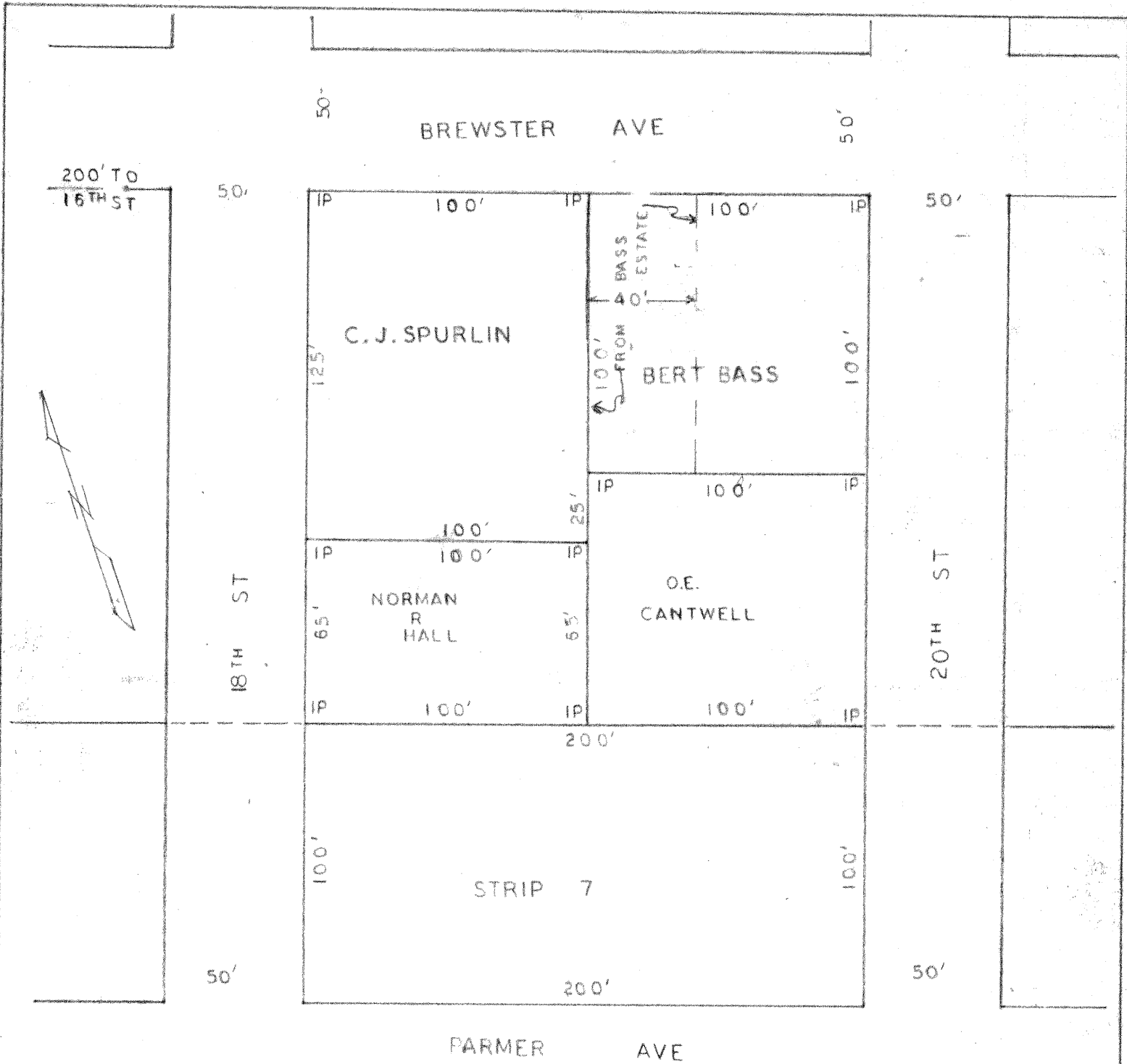

I, GLENN S. LEWIS, A REGISTERED PUBLIC SURVEYOR IN THE STATE OF TEXAS, DO HEREBY CERTIFY THAT THE ABOVE PLAT IS A SURVEY MADE ON THE GROUND, AND IS TRUE AND CORRECT TO THE BEST OF MY BELIEF AND KNOWLEDGE.

*Glenn S. Lewis*

STANDARD SURVEYING CO.  
P. O. Box 107 - Phone  
KILLEEN, TEXAS

August 25, 1958

T.J. BASS ESTATE  
Part of Strip 8  
Harbour Addition  
City of Killeen  
Bell County, Texas  
Scale 1" = 50'

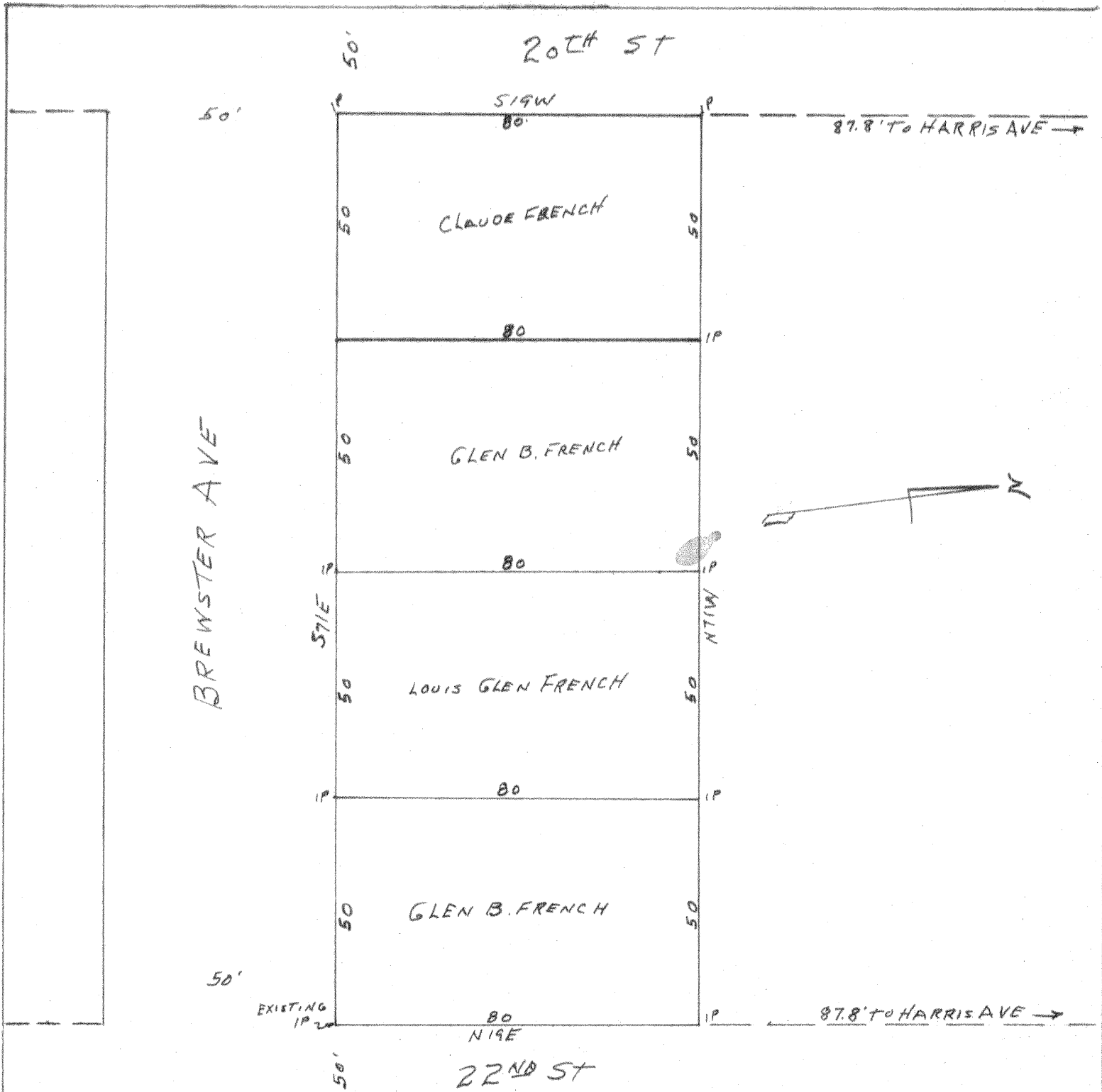

I, GLENN S. LEWIS, A REGISTERED PUBLIC SURVEYOR IN THE STATE OF TEXAS, DO HEREBY CERTIFY THAT THE ABOVE PLAT IS A SURVEY MADE ON THE GROUND, AND IS TRUE AND CORRECT TO THE BEST OF MY BELIEF AND KNOWLEDGE.

*Glenn S. Lewis*  
 GLENN S. LEWIS  
 REGISTERED PUBLIC  
 SURVEYOR #472

SOUTH SECTION  
 BLOCK 6  
 STRIP 9  
 HARBOUR ADD  
 CITY OF KILLEEN  
 BELL COUNTY, TEXAS  
 SCALE 1" = 30'

STANDARD SURVEYING CO.  
 P. O. Box 107 - Phone  
 KILLEEN, TEXAS  
 JOB #K-2746

AUG 20, 1962

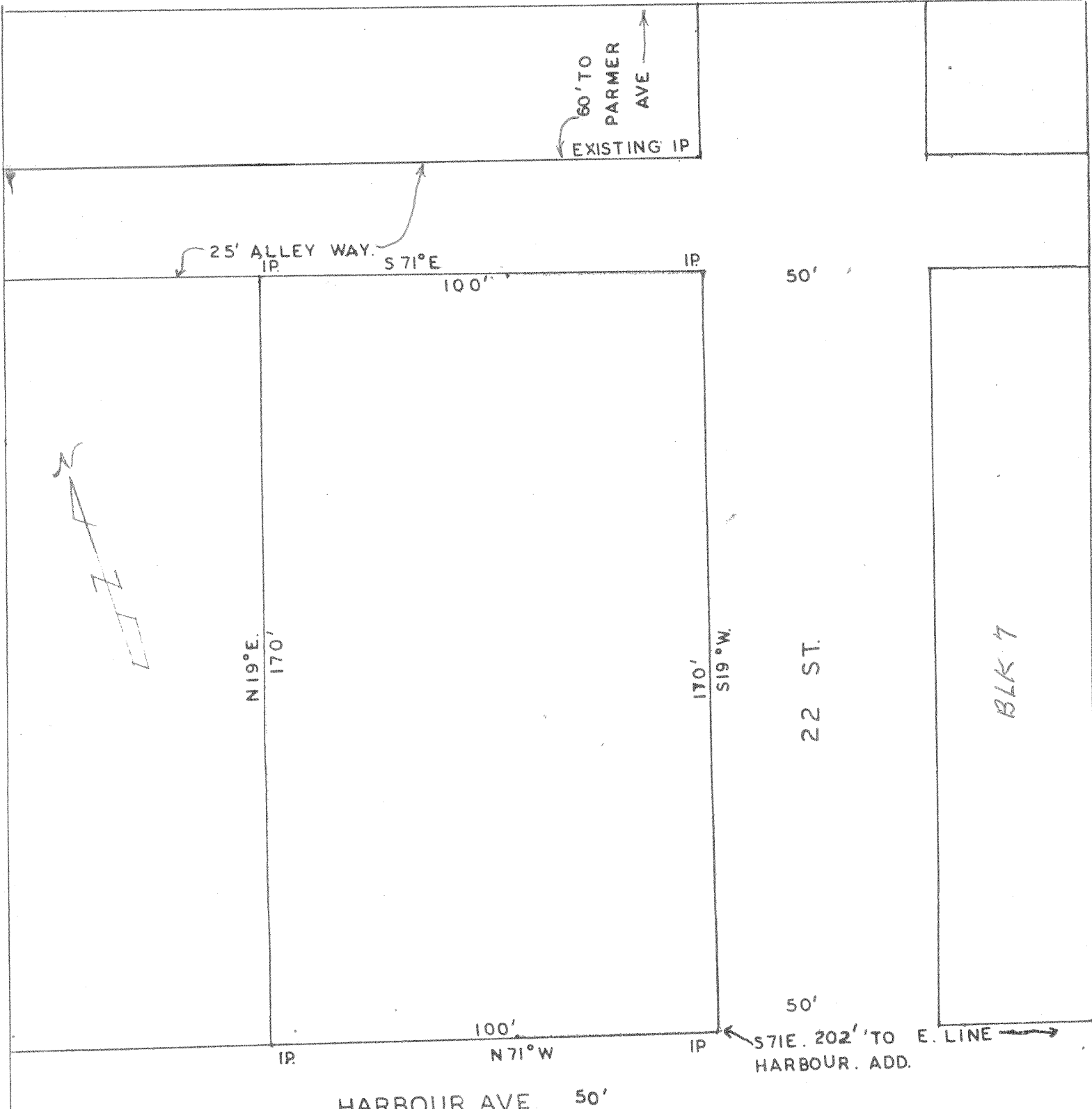

I, GLENN S. LEWIS, A REGISTERED PUBLIC SURVEYOR IN THE STATE OF TEXAS, DO HEREBY CERTIFY THAT THE ABOVE PLAT IS A SURVEY MADE ON THE GROUND, AND IS TRUE AND CORRECT TO THE BEST OF MY BELIEF AND KNOWLEDGE.

*Glenn S. Lewis*

J. H. ARNOLD  
E. half of Block 6  
Strip 6  
Harbour Addition  
City of Killeen  
Bell County, Texas

STANDARD SURVEYING CO.  
P. O. Box 107 • Phone  
KILLEEN, TEXAS

Scale 1" = 40'  
Sept. 15, 1958

BLK 7



MEMBER OF:  
TEXAS SURVEYORS ASSOCIATION  
AMERICAN CONGRESS ON SURVEYING AND MAPPING

GLENN S. LEWIS  
REGISTERED PUBLIC SURVEYOR  
SOLE OWNER

# STANDARD SURVEYING CO.

P. O. Box 107 Phone ME 4-4221

KILLEEN, TEXAS

PARMER AVE

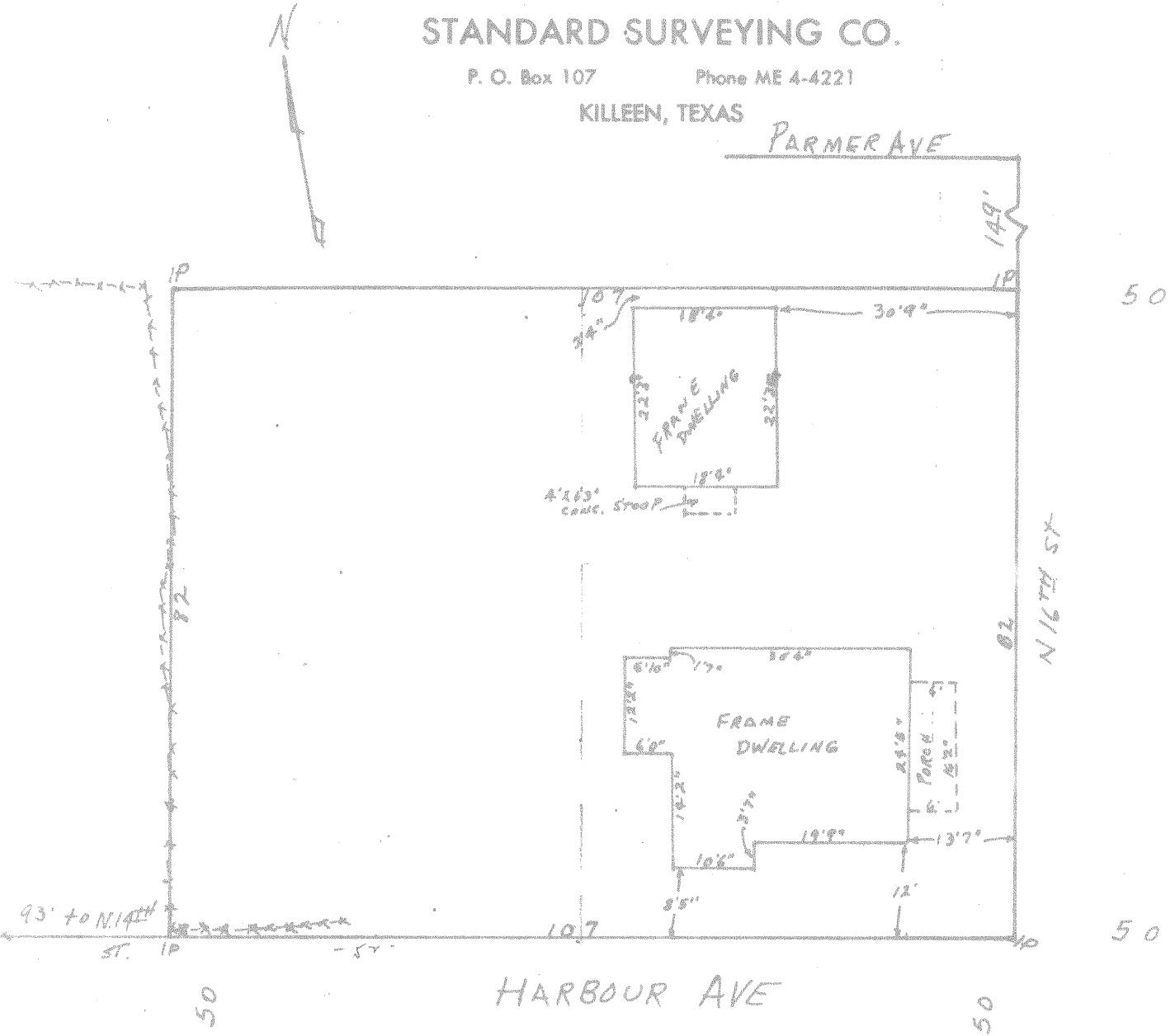

HARBOUR AVE

BY BELIEF  
*Glenn S. Lewis*

CHAS. MITCHELL  
S. 82' OF THE E. 107'  
BLOCK 3  
STRIP 6  
HARBOUR ADD.  
CITY OF KILLEEN  
BELL COUNTY, TEXAS  
SCALE 1" = 20'  
AUG 10, 1961



I, GLENN S. LEWIS, A REGISTERED PUBLIC SURVEYOR IN THE STATE OF TEXAS, DO HEREBY CERTIFY THAT THE ABOVE PLAT IS A SURVEY MADE ON THE GROUND, AND IS TRUE AND CORRECT TO THE BEST OF MY BELIEF AND KNOWLEDGE.

*Glenn S. Lewis*

STANDARD SURVEYING CO.  
P. O. Box 107 - Phone  
KILLEEN, TEXAS

BS. TANKERSLEY  
N. 65' of the E. 1/2 of  
BLK 1 STRIP 4  
HARBOUR ADD.  
CITY OF KILLEEN  
BELL CO. TEXAS  
SCALE 1" = 20'  
JUNE 19, 1959