

I, Ruby McKee, County Clerk of Bell County, Texas do hereby certify that the attached and foregoing is a true and correct copy of Plat and Dedication PAUL GOODE ET AL TO HANSON HEIGHTS AND CITY OF KILLEEN, as same appears of record in Volume 831, page 369 of the Deed Records and Plat Book 2 page 69 of the Plat Records of Bell County, Texas.

GIVEN UNDER MY HAND AND SEAL OF OFFICE, this the 9th day of Oct. A. D. 1961.

Ruby McKee
COUNTY CLERK, BELL COUNTY, TEXAS

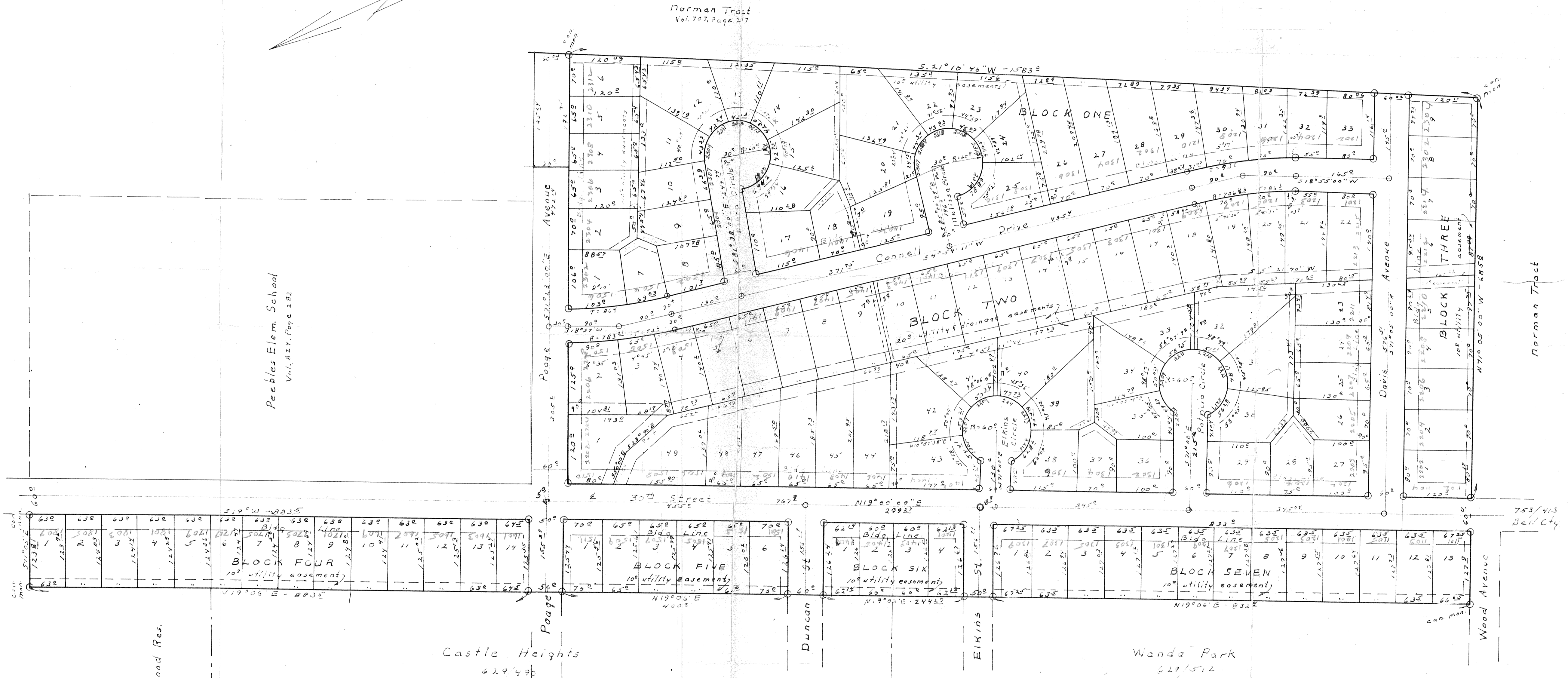

Note - Utility easements are 10' wide unless otherwise noted.
Bld'g setback lines are 25' from front street, 15' from side street

I, Fred Williamson, Registered Public Surveyor, do hereby certify, that this plat correctly represents a survey on the ground.

FILED FOR RECORD THIS 9th DAY OF October
IN PLAT BOOK 2 PAGE 69
AND DEED RECORD BOOK 831 PAGE 369
DEED RECORDS OF BELL COUNTY, TEXAS

Hanson Heights
Killeen, Texas
Paul Goode & Stanley Hanson - Developers
Fred Williamson & Associates - Surveyors
Sept. 18, 1961 11:1008 2517-D