

NO.	DATE	REVISIONS

KNOW ALL MEN BY THESE PRESENTS, that Michael D. Hamby and Peggy D. Hamby, whose address is 2311 Old F. M. 440, Killeen, Texas 76542, being the sole owners of that certain 1.344 acre tract of land in Bell County, Texas, part of the Thomas Robinett Survey, Abstract No. 686, which is more fully described in the dedication of **HAMBONE HOLLOW ADDITION** as shown by the plat hereof attached hereto, and made a part hereon, and approved by the **HOLLOW ADDITION** Planning & Zoning Commission of the City of Killeen, Bell County, Texas, and Michael D. Hamby and Peggy D. Hamby, does hereby adopt said **HAMBONE HOLLOW ADDITION**, as an addition to the City of Killeen, Bell County, Texas, and hereby dedicates to said city all streets, avenues, roads, drives and alleys shown on said plat, the same to be used as public thoroughfares and for the installation and maintenance of public utilities when and as authorized by the City of Killeen. The utility easements shown on said plat are dedicated to said city for the installation and maintenance of any and all public utilities, which the city may install or permit to be installed or maintained.

Michael D. Hamby
Michael D. Hamby

Peggy D. Hamby
Peggy D. Hamby

STATE OF TEXAS
COUNTY OF BELL

This instrument was acknowledged before me on the 29th day of April, 1999, by Michael D. Hamby and Peggy D. Hamby.

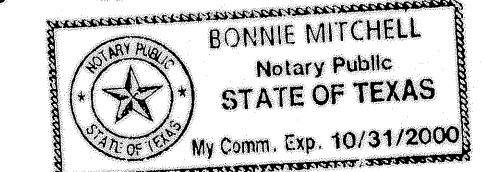

Bonnie Mitchell
Bonnie Mitchell
NOTARY PUBLIC STATE OF TEXAS

APPROVED this the 29th day of MAY, 1999 A.D., by the Planning and Zoning Commission of the City of Killeen, Bell County, Texas.

Roy Weaver
Roy Weaver
CHAIRMAN, PLANNING COMMISSION

Michael Thomas
Michael Thomas
SECRETARY, PLANNING COMMISSION

FILED FOR RECORD this 14th day of JULY, 1999 A.D., in Cabinet C, Slide 175-B
Plat Records of Bell County, Texas. VOL 4042 PGS. 394-396

KNOW ALL MEN BY THESE PRESENTS,

That I, Gale E. Mitchell, Registered Professional Land Surveyor, do hereby certify that I did prepare this plat from an actual and accurate survey of the land, that the corner monuments shown hereon were properly placed under my personal supervision in accordance with the subdivision regulations of the City of Killeen, Texas, and this subdivision is within the City Limits of Killeen, Texas.

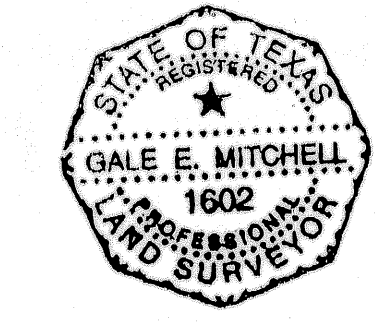

Gale E. Mitchell
Gale E. Mitchell
Registered Professional
Land Surveyor, No. 1602

FINAL PLAT

HAMBONE HOLLOW ADDITION
KILLEEN, BELL COUNTY, TEXAS

MITCHELL & ASSOCIATES, INC.
ENGINEERING & SURVEYING
KILLEEN, TEXAS

DWG No.	13144-D	DATE	04/30/99	LOT 1	ACRES	1.344
CON	1173/92	SCALE	1"=100'	BLOCK 1		

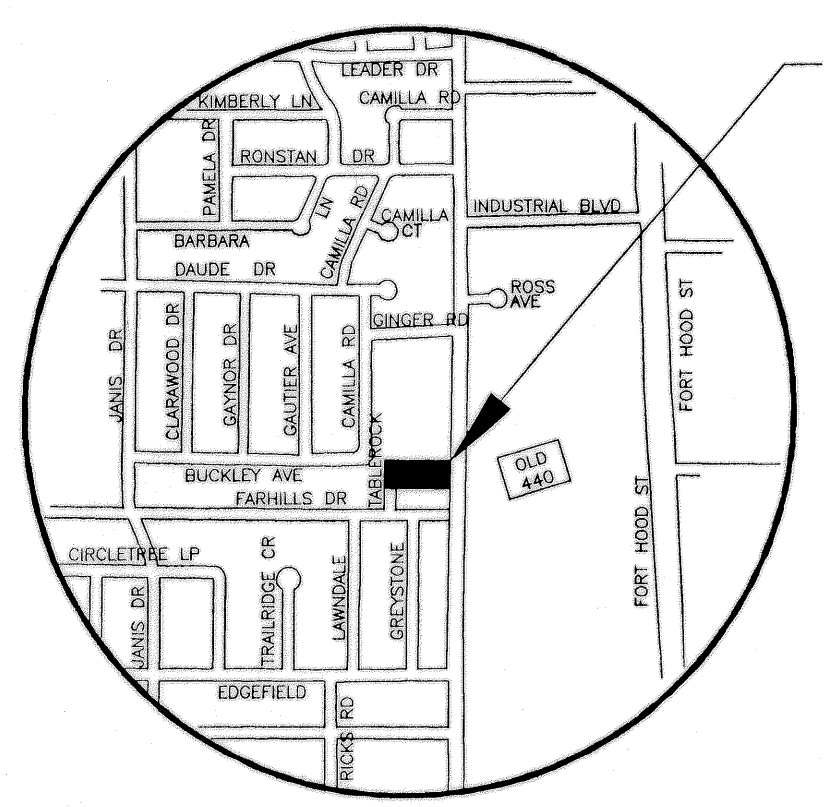
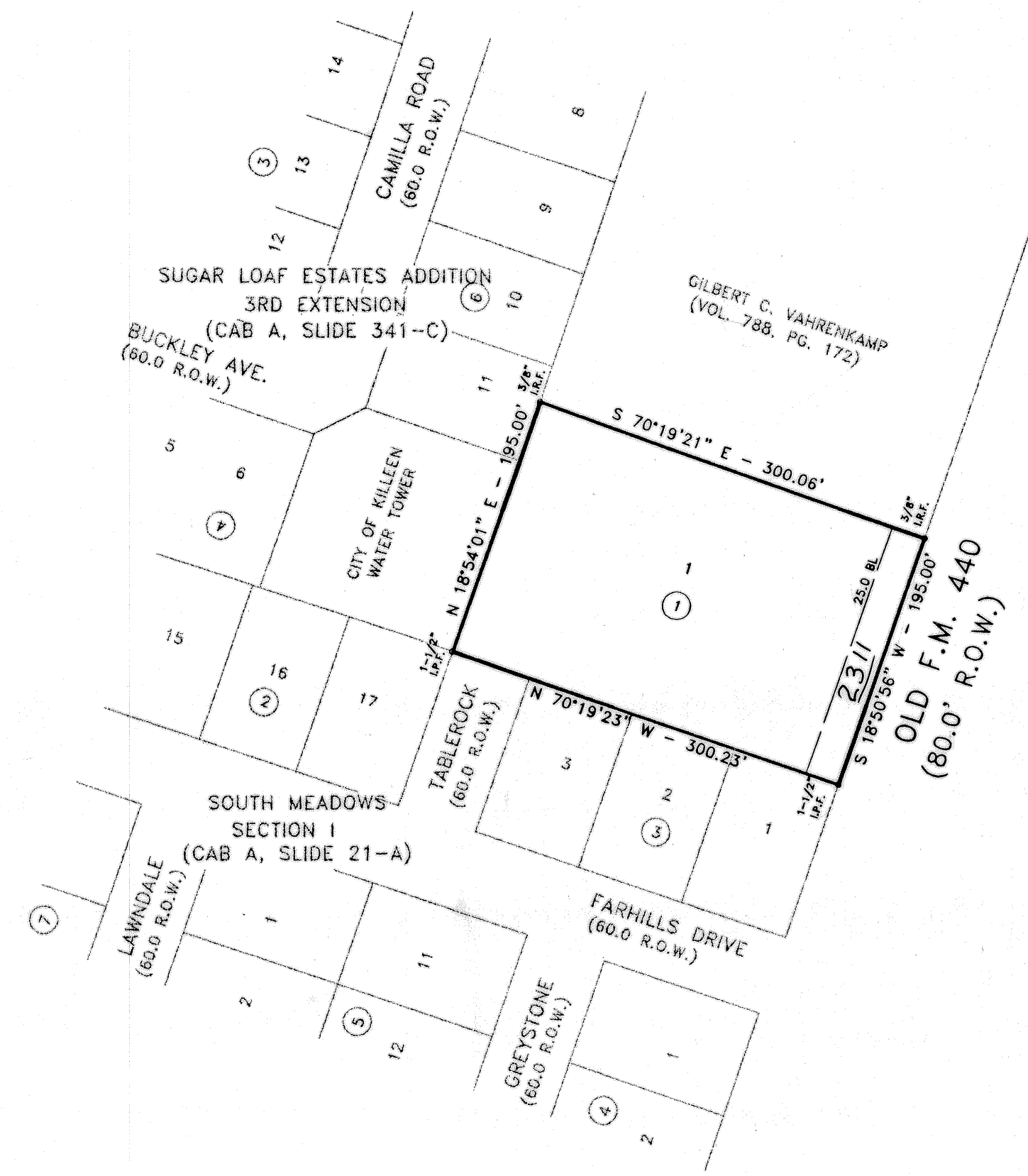
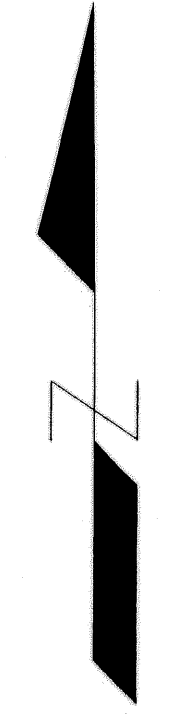

THIS PROJECT