

KNOW ALL MEN BY THESE PRESENTS, that In Ok Halliburton, as her sole and separate property, whose address is 2502 Silver Hill Dr., Killeen, Texas 76543, being the sole owner of that certain 1.515 acre tract of land in Bell County, Texas, and the land herein described being all of Lot 1, Block 1, Halliburton Addition Amended, an addition to the City of Killeen, Texas, of record in Cabinet D, Slide 294-B, Plat Records of Bell County, Texas, and being the remainder of Halliburton Addition, an addition to the City of Killeen, Texas, of record in Cabinet D, Slide 294-B, Plat Records of Bell County, Texas, and being that same called 1.515 acre tract conveyed to In Ok Halliburton, of record in Document #2009-42434, Official Public Records of Real Property, Bell County, Texas, which is more fully described in the dedication of HALLIBURTON ADDITION PHASE TWO BEING A REPLAT OF ALL OF LOT 1, BLOCK 1, HALLIBURTON ADDITION AMENDED AND THE REMAINDER OF LOT 1, BLOCK 1, HALLIBURTON ADDITION as shown by the plat hereof, attached hereto, and made a part hereon, and approved by the City Council of the City of Killeen, Bell County, Texas, and In Ok Halliburton, as her sole and separate property, does hereby adopt said HALLIBURTON ADDITION PHASE TWO BEING A REPLAT OF ALL OF LOT 1, BLOCK 1, HALLIBURTON ADDITION AMENDED AND THE REMAINDER OF LOT 1, BLOCK 1, HALLIBURTON ADDITION as an addition to the City of Killeen, Bell County, Texas, and hereby dedicates to said city all streets, avenues, roads, drives and alleys shown on said plat, the same to be used as public thoroughfares and for the installation and maintenance of public utilities when and as authorized by the City of Killeen. The utility easements shown on said plat are dedicated to said city for the installation and maintenance of any and all public utilities, which the city may install or permit to be installed or maintained.

WITNESS the execution hereof, on this 17 day of October, 2011.

In Ok Halliburton
In Ok Halliburton, as her sole and separate property

Before me, the undersigned authority, on this day personally appeared In Ok Halliburton known to me to be the person whose name is subscribed to the foregoing instrument. It has been acknowledged to me that she executed the foregoing instrument as the owner of the property described hereon.

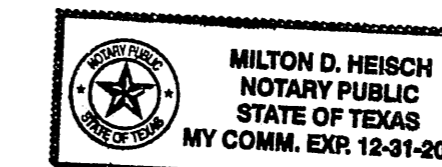

Milton D. Heisch
NOTARY PUBLIC
STATE OF TEXAS
My Commission Expires: 12/31/2011

APPROVED this 19th day of December, 2011, by the Planning and Zoning Commission of the City of Killeen, Bell County, Texas.

John P. Rull
CHAIRMAN, PLANNING COMMISSION

Ficki Harker
SECRETARY, PLANNING COMMISSION

APPROVED this ___ day of ___, 20___, by the City Council of the City of Killeen, Bell County, Texas.

MAYOR, CITY OF KILLEEN

ATTEST: CITY SECRETARY

Approved by act of Law January 19, 2012

KNOW ALL MEN BY THESE PRESENTS,

That I, Rex D. Haas, Registered Professional Land Surveyor, do hereby certify that I did prepare this plat from an actual and accurate survey of the land, that the corner monuments shown hereon were properly placed under my personal supervision in accordance with the subdivision regulations of the City of Killeen, Texas, and this subdivision is within the City Limits of Killeen, Texas.

Rex D. Haas
Rex D. Haas,
Registered Professional
Land Surveyor, No. 4378

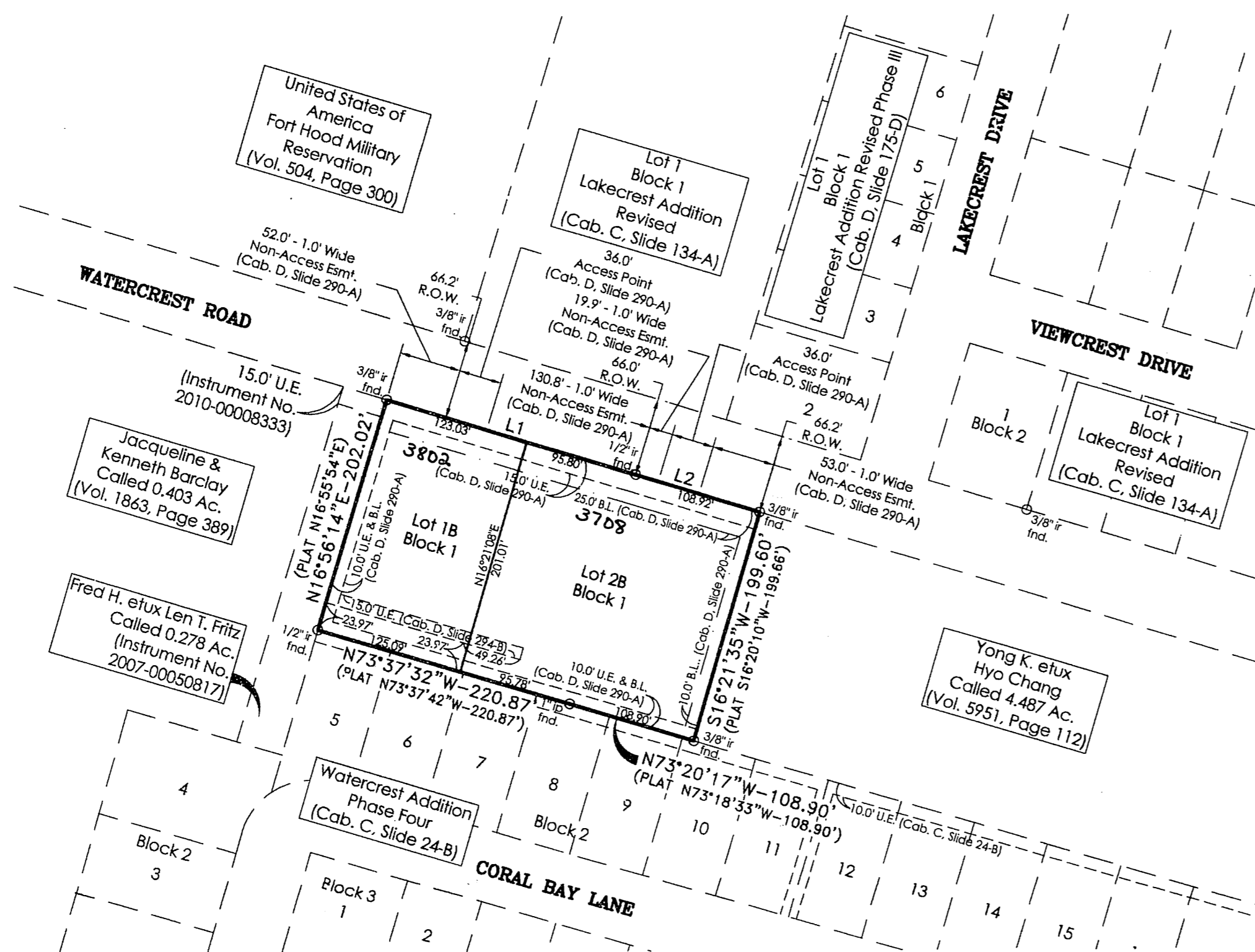
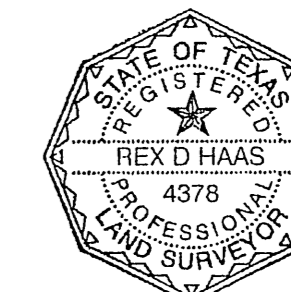

LINE TABLE		
LINE	LENGTH	BEARING PLAT RECORD
L1	218.83'	S73°08'45"E S73°08'20"E
L2	108.92'	S73°00'14"E S73°00'32"E-108.82'

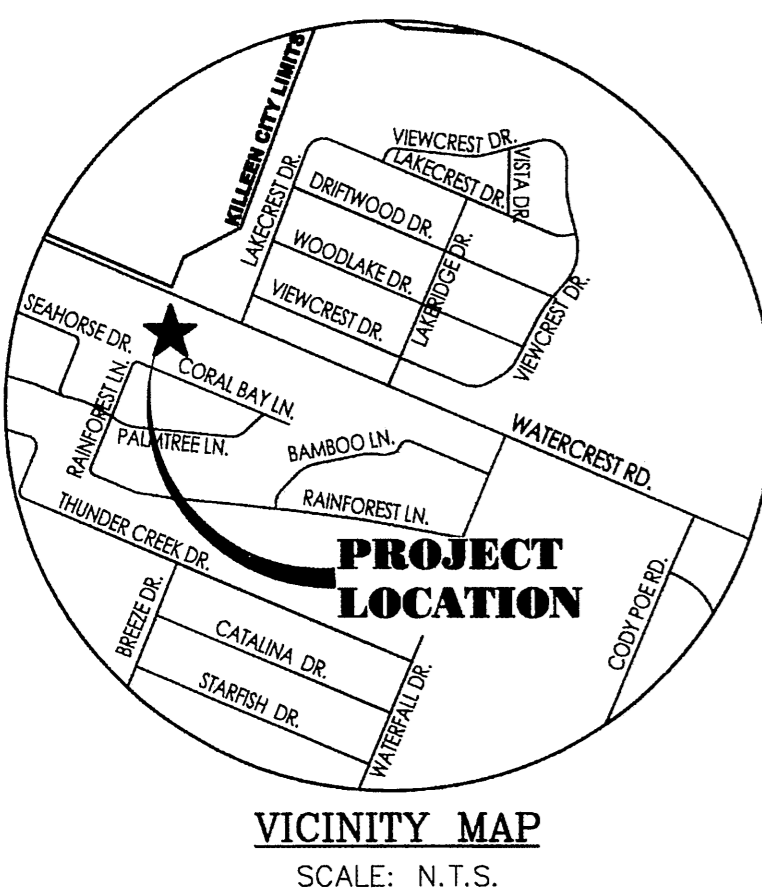

- NOTES:
- All bearings are based upon the Texas Plane Coordinate System, Central Zone, NAD 83 (CORS 96), per Leica Texas SmartNet GPS observations.
 - All interior lot corners marked with 1/2" ir & cap stamped "M & A. Killeen" set after construction completed.

The Bell County Tax Appraisal District, the taxing authority for all entities in Bell County, Texas does hereby certify that there are currently no delinquent taxes due or owing on the property described by this plat.

Dated this 22 day of December, A.D. 2011

BELL COUNTY TAX APPRAISAL DISTRICT
By: *Creminger King*

FILED FOR RECORD this 23rd day of January, 2012, in Cabinet D, Slide 344-D Plat Records of Bell County, Texas, Dedication Instrument in Instrument # 2012-000251, Official Public Records of Real Property, Bell County, Texas.

No.	DATE	REMARKS	BY
1	11/10/2011	CITY COMMENTS	FRB
2	11/28/2011	CITY OF KILLEEN COMMENTS	FRB
3		SEWER LINE	FRB
4	12/17/2011		FRB

HALLIBURTON ADDITION PHASE TWO
BEING A REPLAT OF ALL OF LOT 1, BLOCK 1, HALLIBURTON ADDITION AMENDED AND THE
REMAINDER OF LOT 1, BLOCK 1, HALLIBURTON ADDITION
KILLEEN, BELL COUNTY, TEXAS

FINAL PLAT

SHEET TITLE

MITCHELL & ASSOCIATES, INC.
ENGINEERING & SURVEYING
102 N. COLLEGE
KILLEEN, TEXAS 76541
PHONE: (254) 634-5541
FAX: (254) 634-2141
TEXAS BOARD OF PROFESSIONAL ENGINEERS FIRM REGISTRATION NO. 3241
T. B. F. L. S. FIRM REGISTRATION NO. 102294-20

DWG No. 11-317-D DATE: MDH/FRB SCALE: 1"=100' FEET/LB: 2 LOTS AREA: 1.515 AC.
1 BLOCK