

KNOW ALL MEN BY THESE PRESENTS, that OLIVER V. GUERRA, and wife, RAMONA R. GUERRA, whose address is 811 Florence Road, Killeen, Texas, 76541, being the sole owners of that certain 3.942 acre tract out of the A. Dickson Survey, Abstract No. 209, which is more fully described in the Dedication of GUERRA ADDITION, as shown by the plat hereto, attached hereto, and made a part hereon, and approved by the City Council of the City of Killeen, Bell County, Texas, and OLIVER V. GUERRA, and wife, RAMONA R. GUERRA, do hereby adopt said GUERRA ADDITION, as an addition to the City of Killeen, Bell County, Texas, and hereby dedicate to said City all streets, avenues, roads, drives and alleys shown on said plat, the same to be used as public utilities when and as authorized by the City of Killeen. The utility easements shown on said plat are dedicated to said City for the installation and maintenance of any and all public utilities, which the City may install or permit to be installed or maintained.

Oliver V. Guerra
OLIVER V. GUERRA

Ramona R. Guerra
RAMONA R. GUERRA

BEFORE ME, the undersigned, a Notary Public in and for said County and State, on this day personally appeared OLIVER V. GUERRA, and wife, RAMONA R. GUERRA, known to me to be the persons whose names are subscribed to the foregoing instrument and acknowledged to me that the same was the act of said OLIVER V. GUERRA, and wife, RAMONA R. GUERRA, and that they executed the same for the purpose and consideration therein expressed.

GIVEN UNDER MY HAND AND SEAL OF OFFICE, THIS 28th DAY OF March, 1990.

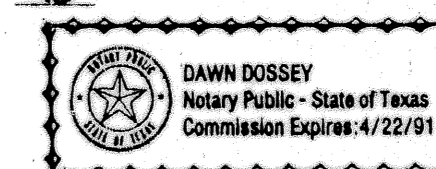

Dawn Dossey
NOTARY PUBLIC FOR STATE OF TEXAS

APPROVED this the 23rd day of April, 1990, by the Planning Commission of the City of Killeen, Bell County, Texas.

Lemuel G. Guelig
CHAIRMAN, PLANNING COMMISSION

Henry D. Skibo
SECRETARY, PLANNING COMMISSION

APPROVED this the 8th day of May, 1990, by the City Council of the City of Killeen, Bell County, Texas.

Mark E. Ellis
MAYOR, CITY OF KILLEEN

Scott Johnson
ATTORNEY AT LAW

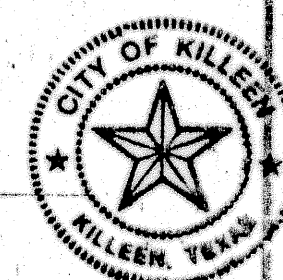

FILED for record this 1 day of JUNE, 1990, in Cabinet B, Slide 195-A, Plat Records of Bell County, Texas.

KNOW ALL MEN BY THESE PRESENTS,

That I, Gale E. Mitchell, Registered Professional Land Surveyor, do hereby certify that I did prepare this plat from an actual and accurate survey of the land, and the corner monuments shown thereon were properly placed under my personal supervision in accordance with the subdivision regulations of the City of Killeen, Texas, and this subdivision is within the City Limits of Killeen, Texas.

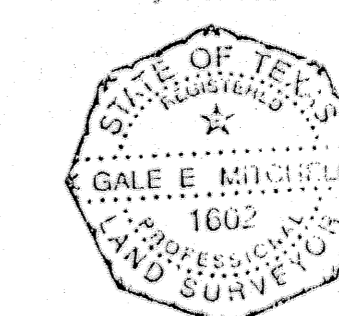

Gale E. Mitchell
Gale E. Mitchell
Registered Professional Land Surveyor
No. 1602

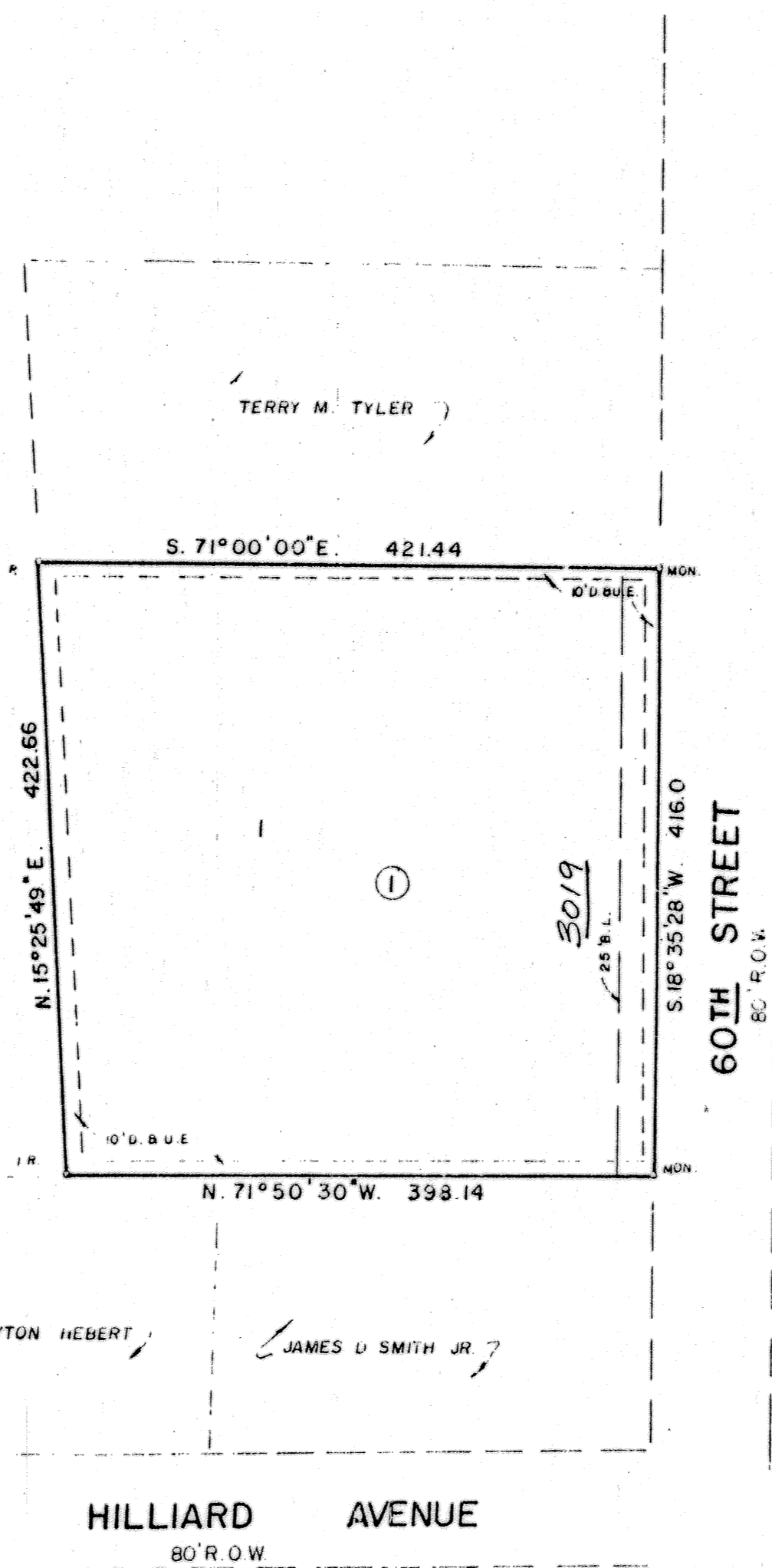
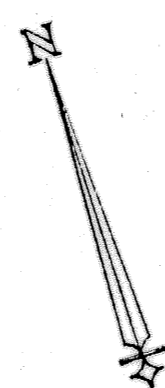

TRACT 2
C.E. NAUMANN'S SUBDIVISION
TRACT 5
WHITMIRE LANE (PRIVATE)
JOSEPH A. RODRIGUES

TOM BRUNDRETT

CLAYTON HEBERT
JAMES D. SMITH JR.

HILLIARD AVENUE
80' R.O.W.

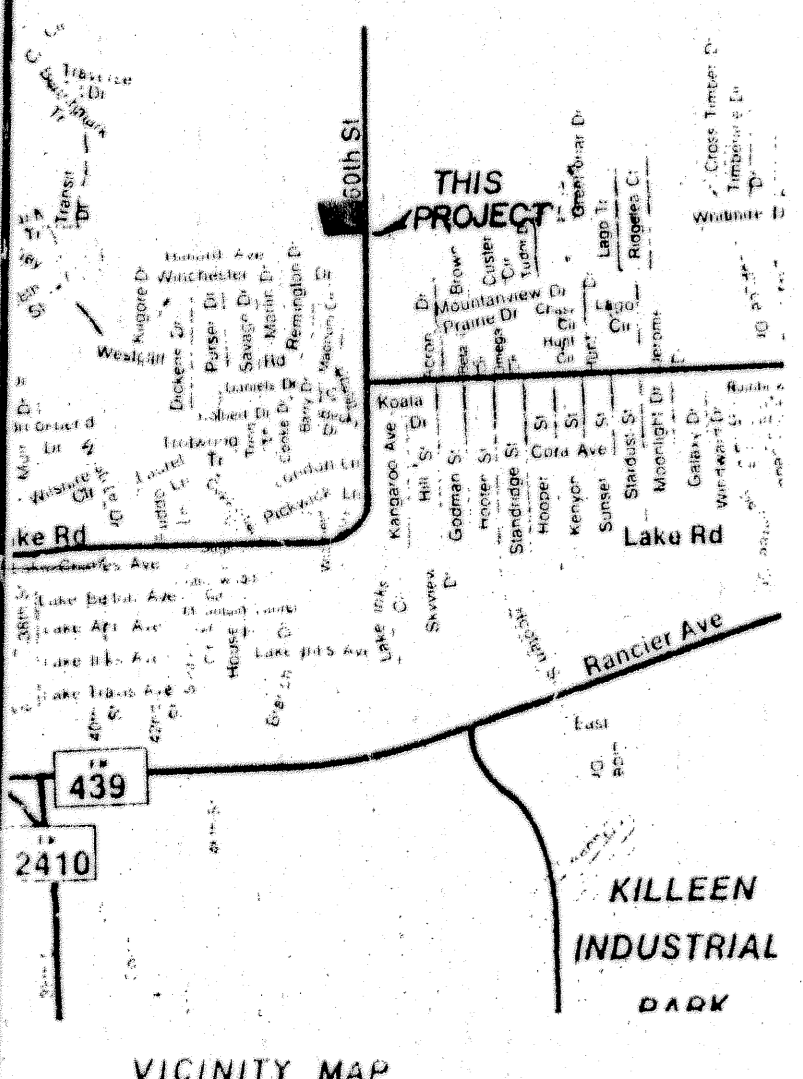

1 LOT
3942 ACRES

FINAL PLAT
GUERRA ADDITION

REVISIONS	No.	Date

KILLEEN, BELL COUNTY, TEXAS

MITCHELL & ASSOCIATES
ENGINEERING & SURVEYING

ELOPER: OLIVER GUERRA

E:	SCALE:	DRAWN BY:	REF. NO.
RCH 1990	1" = 100'	D.L.	34871