

INSET "A"
GREENE III ADDITION
1"=100'

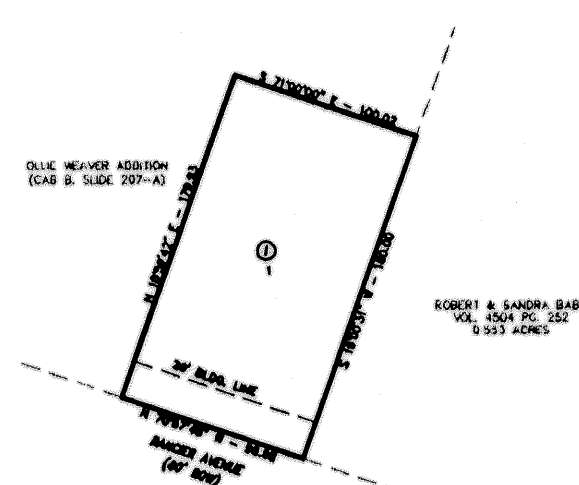

INSET "B"
GREENE II ADDITION
CABINET C, SLIDE 380-B
1"=100'

OLLIE WEAVER ADDITION
(CAB B, SLIDE 207-A)



ROBERT & SANDRA BABB
VOL. 4504 PG. 252
0.553 ACRES

KNOW ALL MEN BY THESE PRESENTS, that Aaron Greene, whose address is 809 East Rancier Avenue, Killeen, Texas 76541, being the sole owner of that certain 0.413 acre tract of land in Bell County, Texas, out of the J. R. Smith Survey, Abstract 797, which is more fully described in the dedication of GREENE III ADDITION, BEING A REPLAT OF GREENE II ADDITION, as shown by the plat hereof, attached hereto, and made a part hereof, and GREENE II ADDITION, BEING A REPLAT OF GREENE II ADDITION, as an addition to the City of Killeen, Bell County, Texas, and hereby dedicates to said city all streets, avenues, roads, drives and alleys shown on said plat, some to be used as public thoroughfares and for the installation and maintenance of public utilities when and as authorized by the City of Killeen. The utility easements shown on said plat are dedicated to said city for installation and maintenance of any and all public utilities which the city may install or permit to be installed or maintained.

Aaron Greene
AARON GREENE

STATE OF TEXAS
COUNTY OF BELL

This instrument was acknowledged before me on the 23 day of May, 2005 by Aaron Greene.

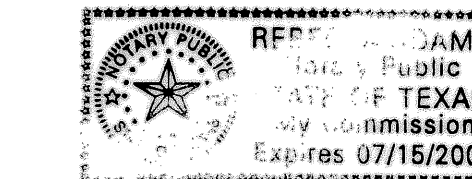

Michelle E. Lee
NOTARY PUBLIC, STATE OF TEXAS

Approved this 11 day of July, 2005 by the Planning and Zoning Commission of the City of Killeen, Texas.

James L. ...
Chairman, Planning and Zoning Commission
Jared ...
Secretary, Planning and Zoning Commission

FILED FOR RECORD this 12 day of August, 2005 A.D.
Cabinet D, Slide 65-D Plat Records of Bell County, Texas.

Dedication Instrument in Volume 5796, Page 682, Deed Records of Bell County, Texas.

KNOW ALL MEN BY THESE PRESENTS:

That I, Michelle E. Lee, a Registered Professional Land Surveyor, do hereby certify that I prepared this plat from an actual and accurate survey of the land and that the perimeter corner monuments shown hereon were properly placed or found under my supervision, in accordance with the Subdivision and Property Development Regulations of the City of Killeen, Texas. This subdivision, GREENE II ADDITION, BEING A REPLAT OF GREENE II ADDITION, is located within the City Limits of Killeen, Texas.

Michelle E. Lee 6-17-05
Michelle E. Lee, RPLS (TX 5772)

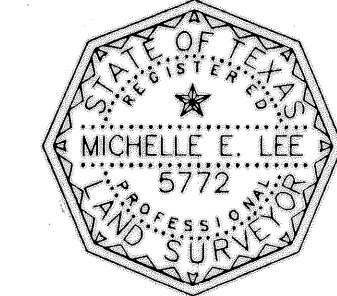

TAX CERTIFICATE

The Bell County Tax Appraisal District, the taxing authority for all entities in Bell County, Texas does hereby certify that there are currently no delinquent taxes due or owing on the property described by this plat.

Dated this 15 day of July, 2005 A.D. Killeen, Bell County, Texas.

BELL COUNTY TAX APPRAISAL DISTRICT
By: *Tommy T. ...*

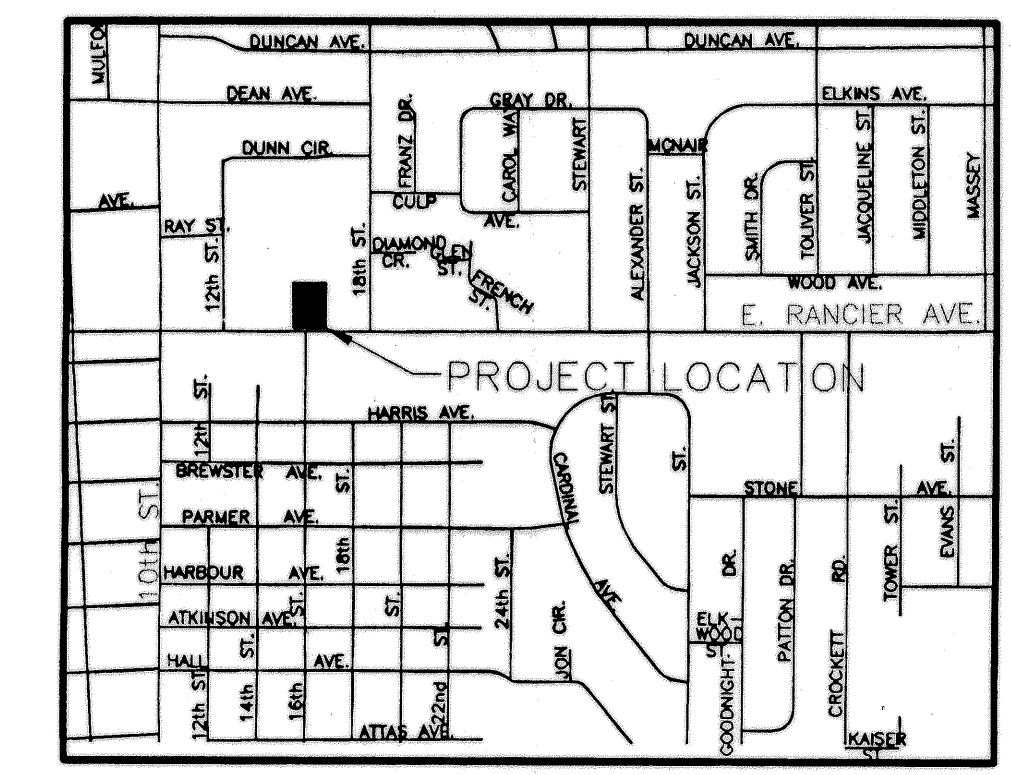

VICINITY MAP
N.T.S.

FINAL PLAT

KILLEEN ENGINEERING & SURVEYING, LTD.
2901 E. Stan Schlueter Loop
Killeen, Texas 76542
(254) 526-3981 (254) 526-4351 Fax

GREENE III ADDITION
BEING A REPLAT OF GREENE II ADDITION
KILLEEN, BELL COUNTY, TEXAS

Project No.:	2005-029
Acres:	0.413
No. of Lots:	2
Scale:	1" = 20'
Date:	05/18/05
Design By:	MEL/JBG
Sheet No.:	1 OF 1