

PERSHING PARK BAPTIST CHURCH ADDITION  
SCALE: 1"=200'

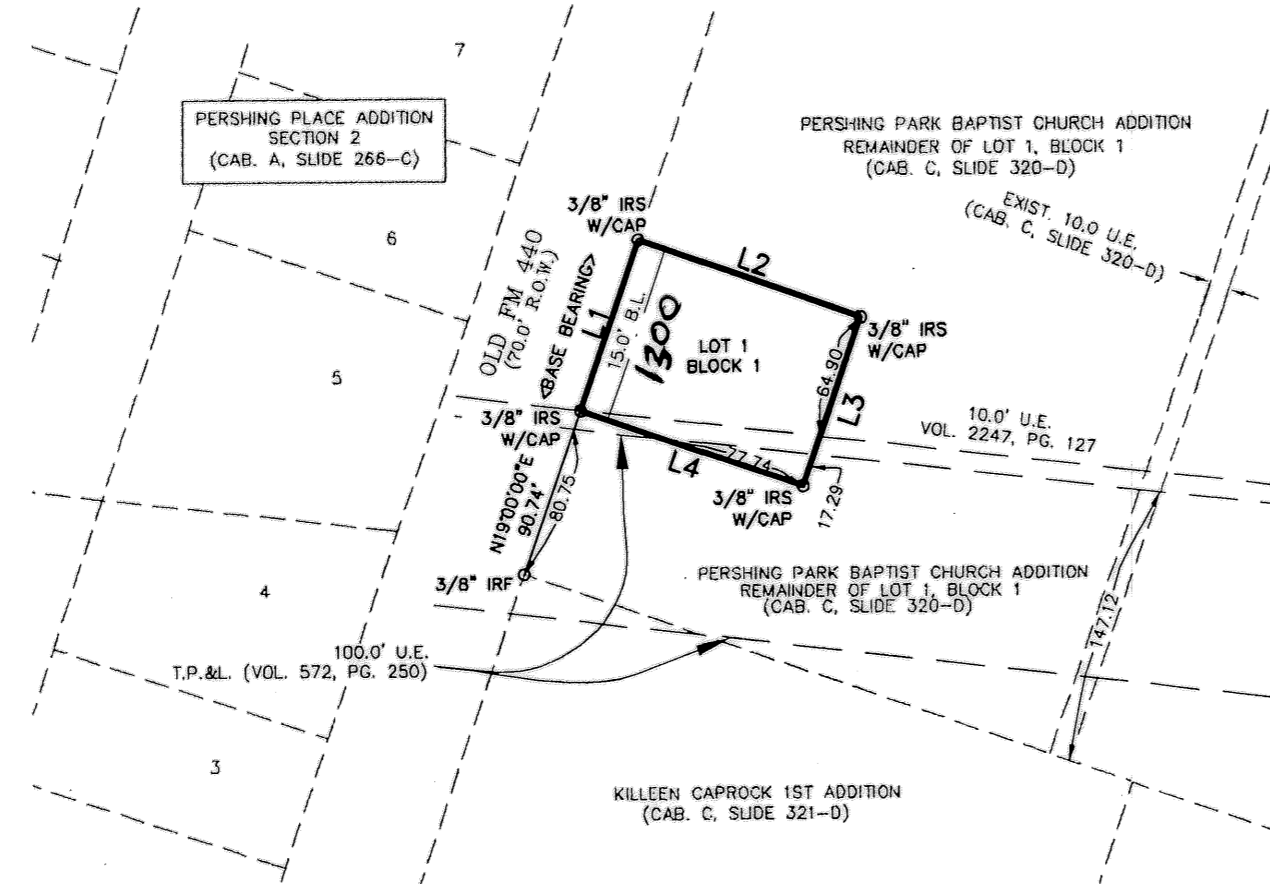

LINE	LENGTH	BEARING
L1	92.43	N19°00'00"E
L2	122.67	S71°00'00"E
L3	92.43	S19°00'00"W
L4	122.67	N71°00'00"W

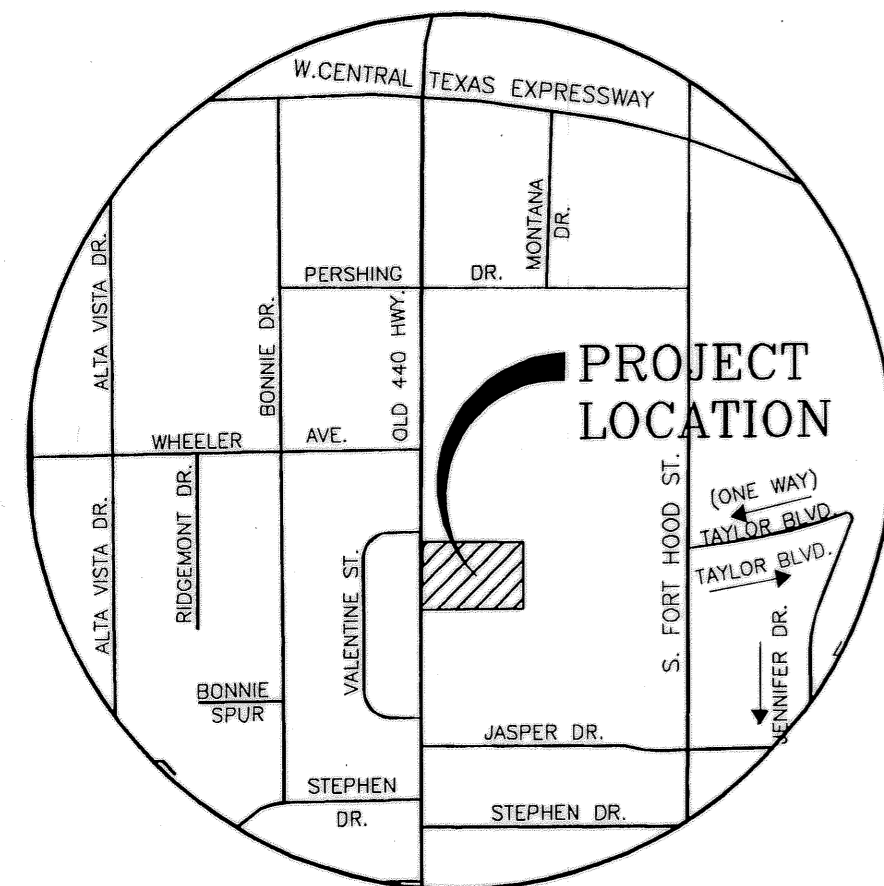

VICINITY MAP  
N.T.S.

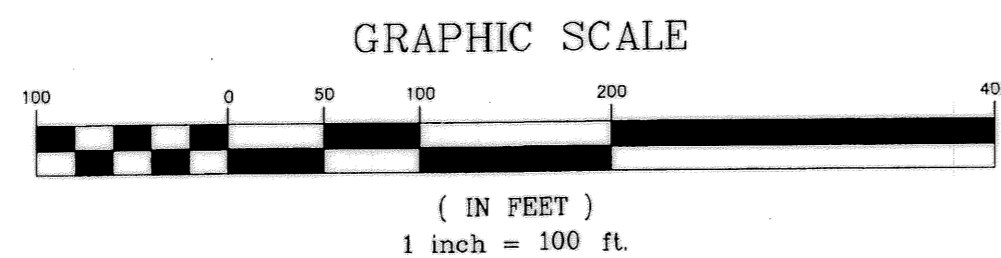

KNOW ALL MEN BY THESE PRESENTS, that Pershing Park Baptist Church, whose address is 1200 Old FM 440, Killeen, TX 76540 being the sole owner(s) of that certain 0.260 acre tract of land in Bell County, Texas, part of the Lot 1 Block 1 Pershing Park Baptist Church Addition, which is more fully described in the dedication of GREATER FORT HOOD BAPTIST ASSOCIATION ADDITION, BEING A REPLAT OF A PART OF LOT 1, BLOCK 1, PERSHING PARK BAPTIST CHURCH ADDITION as shown by the plat hereof, attached hereto, and made a part hereon, and approved by the Planning & Zoning Commission of the City of Killeen, Bell County, Texas, and Pershing Park Baptist Church does hereby adopt said GREATER FORT HOOD BAPTIST ASSOCIATION ADDITION, BEING A REPLAT OF A PART OF LOT 1, BLOCK 1, PERSHING PARK BAPTIST CHURCH ADDITION as an addition to the City of Killeen, Bell County, Texas, and hereby dedicates to said city all streets, avenues, roads, drives and alleys shown on said plat, the same to be used as public thoroughfares and for the installation and maintenance of public utilities when and as authorized by the City of Killeen. The utility easements shown on said plat are dedicated to said city for the installation and maintenance of any and all public utilities, which the city may install or permit to be installed or maintained.

WITNESS the execution hereof, on this 17th day of June, 2004.

For: Pershing Park Baptist Church:

*Henderson Garrett*  
Henderson Garrett, Trustee

Before me, the undersigned authority, on this day personally appeared Henderson Garrett known to me to be the person whose name is subscribed to the foregoing instrument. It has been acknowledged to me that he executed the foregoing instrument as the owner of the property described hereon.

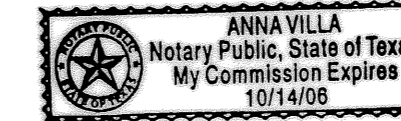

*Anna Villa*  
NOTARY PUBLIC STATE OF TEXAS  
My Commission Expires: 10/14/06

APPROVED this 12th day of July, 2004, by the Planning and Zoning Commission of the City of Killeen, Bell County, Texas.

*Greg T. Cole*  
CHAIRMAN, PLANNING COMMISSION

*Shirley Ann*  
SECRETARY, PLANNING COMMISSION

FILED FOR RECORD this 30 day of July, 2004, in Cabinet D, Slide 1A, Plat Vol 5443 Pg 441  
Records of Bell County, Texas.

KNOW ALL MEN BY THESE PRESENTS,

That I, Gary W. Mitchell, Registered Professional Land Surveyor, do hereby certify that I did prepare this plat from an actual and accurate survey of the land, that the corner monuments shown hereon were properly placed under my personal supervision in accordance with the subdivision regulations of the City of Killeen, Texas, and this subdivision is within the City Limits of Killeen, Texas.



*Gary W. Mitchell*  
Gary W. Mitchell, R.P.L.S.  
Registered Professional  
Land Surveyor, No. 4982

The Bell County Tax Appraisal District, the taxing authority for all entities in Bell County, Texas does hereby certify that there are currently no delinquent taxes due or owing on the property described by this plat.  
Dated this 14th day of July, A.D. 2004  
BELL COUNTY TAX APPRAISAL DISTRICT  
By: *Tenny D. Lewis*

GREATER FORT HOOD BAPTIST ASSOCIATION ADDITION  
BEING A REPLAT OF A PART OF LOT 1, BLOCK 1, PERSHING PARK BAPTIST CHURCH ADDITION  
KILLEEN, BELL COUNTY, TEXAS

FINAL PLAT

MITCHELL & ASSOCIATES, INC.  
ENGINEERING & SURVEYING  
102 N. COLLEGE STREET  
KILLEEN, TEXAS 76541  
PHONE: (254) 634-5541  
FAX: (254) 634-2141

DWG No.	94-31-3-D	DATE:	6/2004	SCALE:	1"=100'	FB/AB:	1392/46	LOT 1	AREA:
DRWN BY:	ML							BLOCK 1	0.260 ACRE

No.	1	DATE	7/8/04	PROPOSED SEWER	FRB	BY:
REVISIONS						