



OWNER'S CERTIFICATE

STATE OF TEXAS }
COUNTY OF BELL }

WHEREAS, Killeen Housing Corp., and Jack M. Cloud and wife Mildred E. Cloud, are the owners of all lots in the Gray Park Addition to the City of Killeen, Bell County, Texas.

NOW, THEREFORE, KNOW ALL MEN BY THESE PRESENTS:

That Killeen Housing Corp., Jack M. Cloud and Mildred E. Cloud do hereby adopt this plat as a revision of Gray Park Addition to the City of Killeen, Bell County, Texas, and do hereby dedicate to the public use forever the streets, alleys, and easements shown thereon.

ATTEST:
 Mildred E. Cloud, Secretary
 KILLEEN HOUSING CORP.
 By: James Cloud, President
James Cloud, Owner
Mildred E. Cloud, Owner

STATE OF TEXAS }
COUNTY OF BELL }

Before me, the undersigned, a Notary Public in and for the said County and State, on this day personally appeared Jack M. Cloud, known to me to be the person whose name is subscribed to the foregoing instrument, and acknowledged to me that he executed the same in the capacity therein stated and as the act and deed of said corporation.

Given under my hand and seal of office this 19 day of May, A. D. 1950.

A. C. Cloud
Notary Public in and for Bell County, Tex.

STATE OF TEXAS }
COUNTY OF BELL }

Before me, the undersigned, a Notary Public in and for said County and State, on this day personally appeared Jack M. Cloud, and wife, Mildred E. Cloud, known to me to be the persons whose names are subscribed to the foregoing instrument, and acknowledged to me that they each executed the same for the purposes and consideration therein expressed; (and the said Mildred E. Cloud, wife of the said Jack M. Cloud, having been privily examined by me apart from her husband, and having the same fully explained to her, she, the said Mildred E. Cloud, acknowledged such instrument to be her act and deed and declared that she had willingly signed the same for the purposes and consideration therein expressed, and that she did not wish to retract it.)

Given under my hand and seal of office this 19 day of May, A.D. 1950.

A. C. Cloud
Notary Public in and for Bell County, Tex.

SURVEYOR'S CERTIFICATE

KNOW ALL MEN BY THESE PRESENTS:

That I, O.R. McElva, do hereby certify that I prepared this plat from an actual and accurate survey of the land and that the corner monuments shown thereon were properly placed under my personal supervision.

O.R. McElva
Registered Professional Engineer

STATE OF TEXAS }
COUNTY OF DALLAS }

Before me, the undersigned authority, a Notary Public in and for the said County and State, on this day personally appeared O.R. McElva, known to me to be the person whose name is subscribed to the foregoing instrument, and acknowledged to me that he executed the same for the purposes and consideration therein expressed.

Given under my hand and seal of office this 19 day of May, A.D. 1950.

Lynn Parish, Jr.
Notary Public in and for Dallas County, Texas

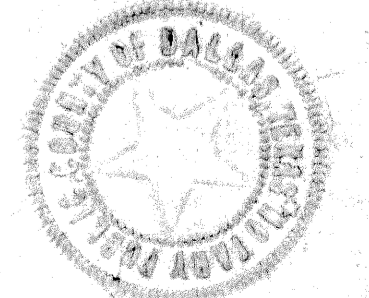
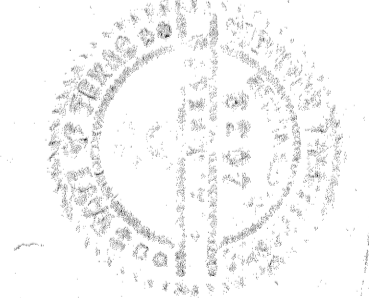

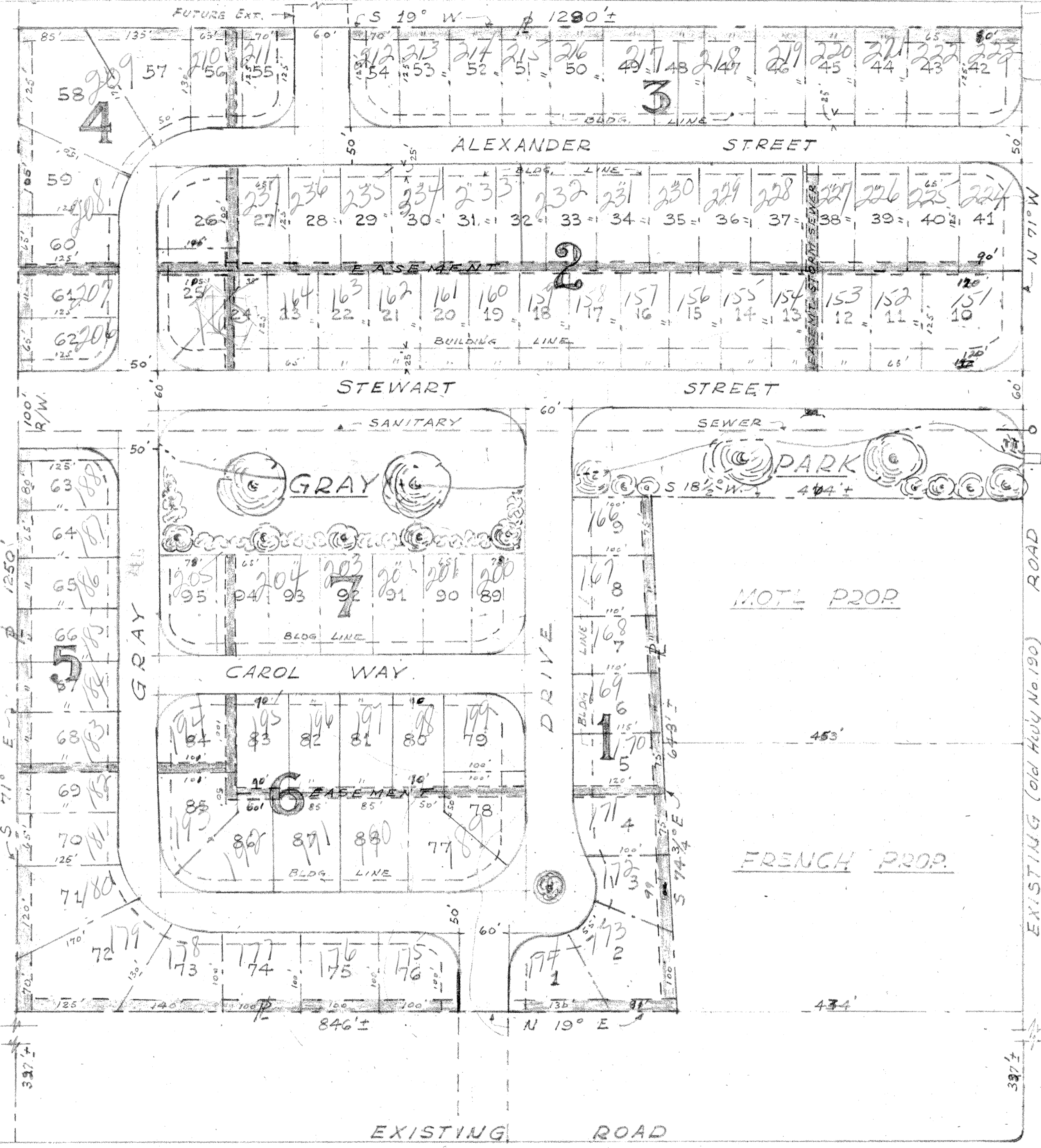

- SITE DATA -
 No. of Lots --- 95
 TYPICAL LOT SIZE - 65' x 125'
 PARK AREA - 3.4 AC.
 AREA OF TRACT - 30 AC.

CLOUD CONST. COMPANY
 KILLEEN, TEXAS.

GRAY PARK ADD'N.
 KILLEEN, TEXAS.

DATE 20 JAN. 1950	SCALE 1 INCH = 100 FT.	DRAWN BY CHRISTIE
----------------------	---------------------------	----------------------