

FLOOD MAP
1" = 400'

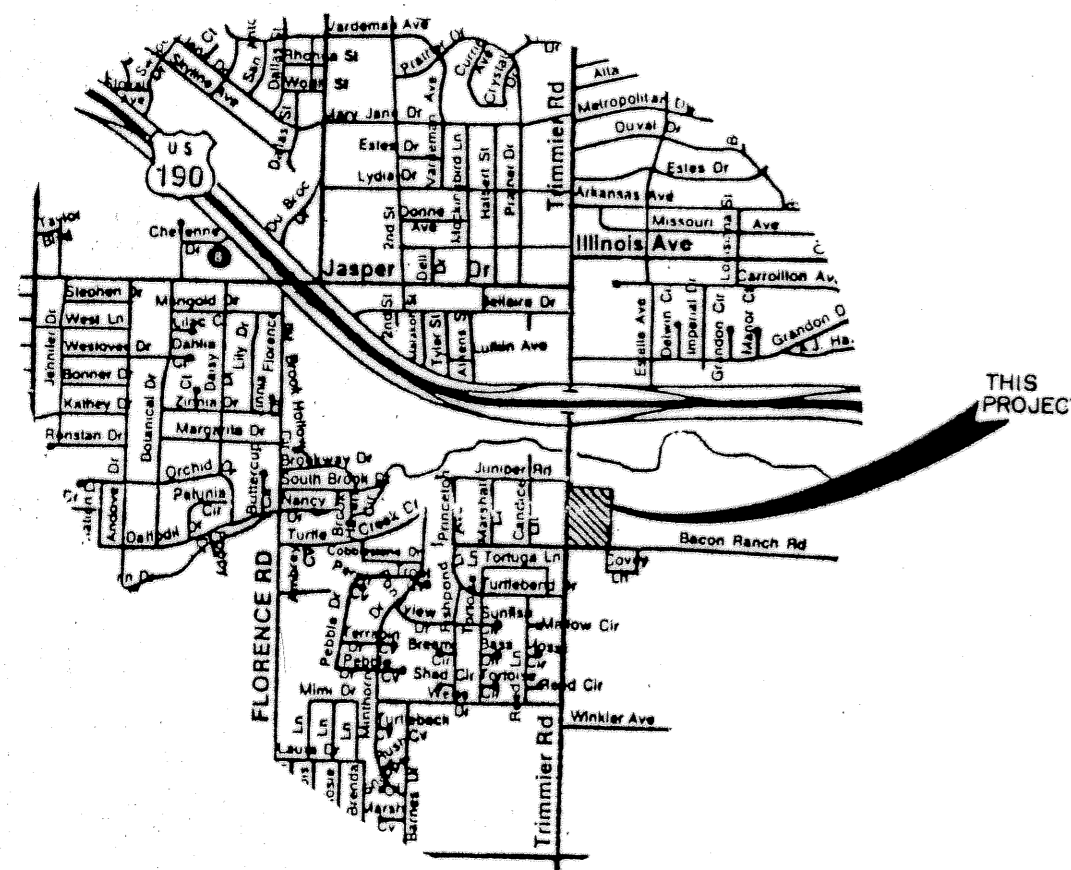
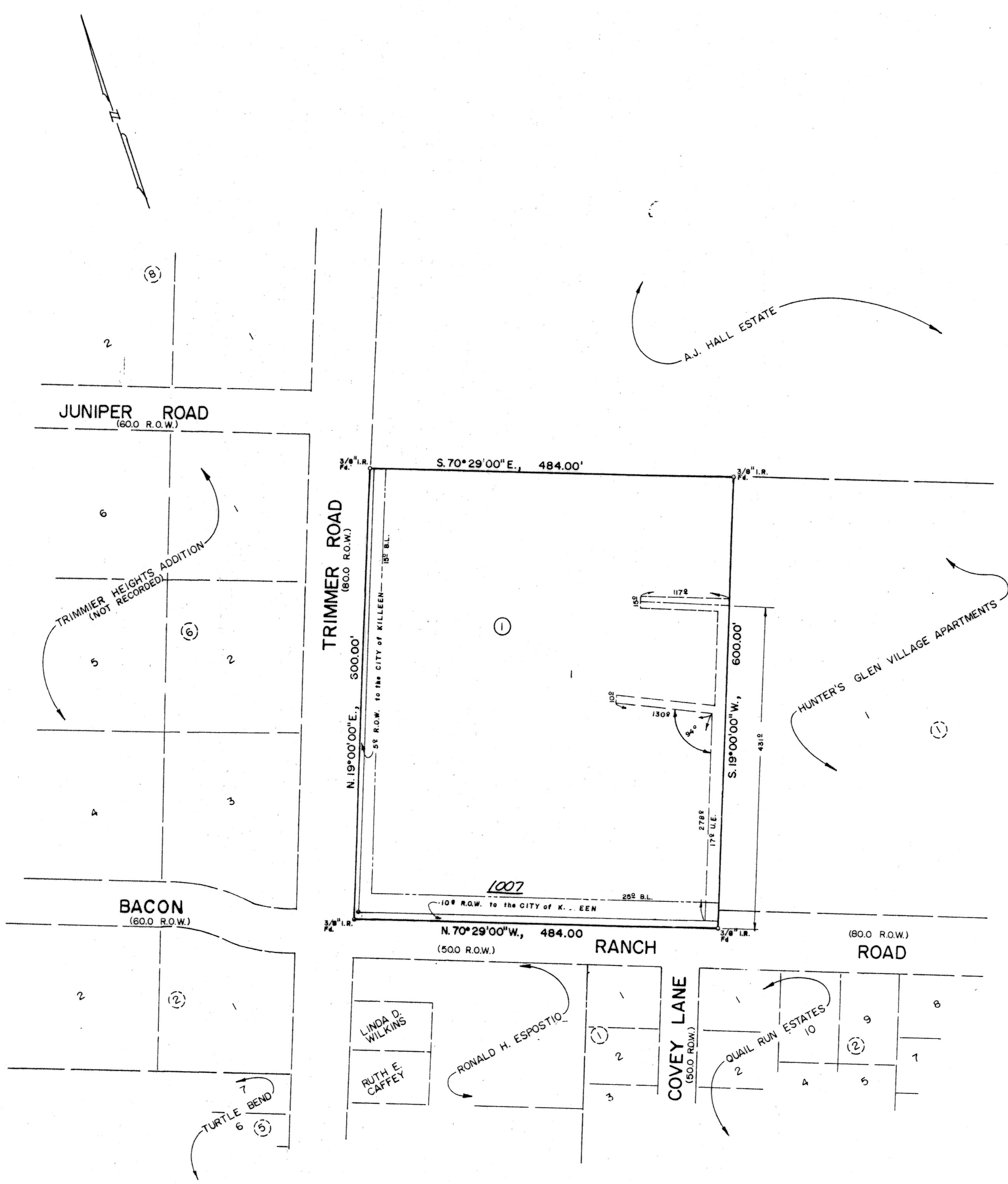

VICINITY MAP
N.T.S.

1 LOT
6.666 ACRES

KNOW ALL MEN BY THESE PRESENTS, that Grace Lutheran Church, whose address is 1007 Bacon Ranch Road, Killeen, Texas, 76542, being the sole owner of that certain 6.666 acre tract of land in Bell County, Texas, part of the John Gosline Survey, Abstract No. 344, which is more fully described in the dedication of Grace Lutheran Addition, as shown by the plat hereof, attached hereto, and made a part hereon, and approved by the City Council of the City of Killeen, Bell County, Texas, and Grace Lutheran Church does hereby adopt said Grace Lutheran Addition, as an addition to the City of Killeen, Bell County, Texas, and hereby dedicates to said city all streets, avenues, roads, drives and alleys shown on said plat, the same to be used as public thoroughfares and for the installation and maintenance of public utilities when and as authorized by the City of Killeen. The utility easements shown on said plat are dedicated to said city for the installation and maintenance of any and all public utilities, which the city may install or permit to be installed or maintained.

Frederick Schiffner
Frederick Schiffner, Deputive
Director, Grace Lutheran Church.

BEFORE ME, the undersigned, a Notary Public in and for said County and State, on this day personally appeared Frederick Schiffner, Executive Director for Grace Lutheran Church, known to me to be the person whose name is subscribed to the foregoing instrument and acknowledged to me that the same was the act of said Grace Lutheran Church, and that they executed the same for the purpose and consideration therein expressed.

GIVEN UNDER MY HAND AND SEAL OF OFFICE, this 9th day of November, 1993 A.D.



Bonnie Mitchell
NOTARY PUBLIC STATE OF TEXAS

APPROVED this the 22nd day of November, 1993, by the Planning & Zoning Commission of the City of Killeen, Bell County, Texas.

Paul Miller
CHAIRMAN, PLANNING COMMISSION

Beverly Strickland
SECRETARY, PLANNING COMMISSION

APPROVED this the 14th day of November, 1993, by the City Council of the City of Killeen, Bell County, Texas.

Karl Miller
MAYOR, CITY OF KILLEEN

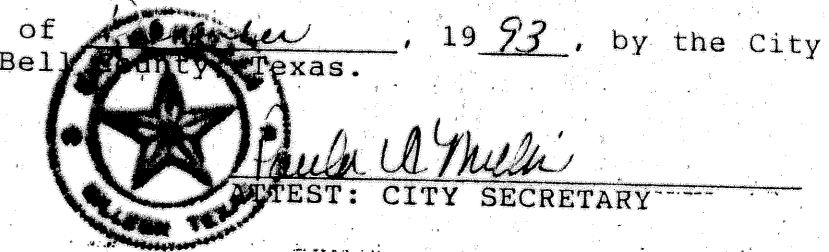

Paul Miller
CITY SECRETARY

FILED FOR RECORD this 16th day of FEBRUARY, 1994 A.D., in Cabinet B, Slide 320-B, Plat Records of Bell County, Texas.

KNOW ALL MEN BY THESE PRESENTS,

That I, Gale E. Mitchell, Registered Professional Land Surveyor, do hereby certify that I did prepare this plat from an actual and accurate survey of the land, that the corner monuments shown thereon were properly placed under my personal supervision in accordance with the subdivision regulations of the City of Killeen, Texas, and this subdivision is within the City Limits of Killeen, Texas.

Gale E. Mitchell
Gale E. Mitchell
Registered Professional
Land Surveyor, No. 1602

FINAL PLAT

GRACE LUTHERAN ADDITION
6.666 ACRES PART OF THE JOHN GOSLINE SURVEY,
ABSTRACT No. 344

KILLEEN, BELL COUNTY, TEXAS

MITCHELL & ASSOCIATES, INC.
Killeen ENGINEERING & SURVEYING Temple

DEVELOPER: GRACE LUTHERAN CHURCH

REVISIONS	
No.	Date

DATE: OCT 93 SCALE: 1" = 100' DRAWN BY: T.C. REF. NO. 10056-D (APP) DWG. NO. 10056-D