

KNOW ALL MEN BY THESE PRESENTS, that the GRACE CHRISTIAN CENTER OF KILLEEN, TEXAS, INCORPORATED, whose address is 1401 Elm Road, Killeen, TX 76542, being the sole owner of that certain 18.40 acres tract out of the W. H. Cole Survey, Abstract No. 201, which is more fully described in the Dedication of GRACE CHRISTIAN CENTER ADDITION, as shown by the plat hereof, attached hereto, and made a part hereof, and approved by the City Council of the City of Killeen, Bell County, Texas, and the GRACE CHRISTIAN CENTER OF KILLEEN, TEXAS, INCORPORATED does hereby adopt said GRACE CHRISTIAN CENTER ADDITION, as an Addition to the City of Killeen, Bell County, Texas, and hereby dedicates to said City all streets, avenues, roads, drives and alleys shown on said plat, the same to be used as public thoroughfares and for the installation and maintenance of public utilities when and as authorized by the City of Killeen. The utility easements shown on said plat are dedicated to said City for the installation and maintenance of any and all public utilities, which the City may install or permit to be installed or maintained.

Terry Whitley
 TERRY WHITLEY, PRESIDENT
 GRACE CHRISTIAN CENTER OF KILLEEN,
 TEXAS, INCORPORATED

BEFORE ME, THE UNDERSIGNED, a Notary Public in and for said County and State, on this day personally appeared Terry Whitley, known to me to be the person whose name is subscribed to the foregoing instrument and acknowledged to me that the same was the act of said Grace Christian Center of Killeen, Texas, Incorporated, and that he executed the same for the purpose and consideration therein expressed.

GIVEN UNDER MY HAND AND SEAL OF OFFICE, THIS 27th DAY OF June, 1991.

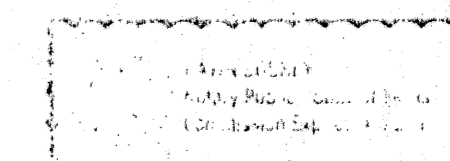

NOTARY PUBLIC FOR STATE OF TEXAS

APPROVED this the 16th day of June, 1991, by the Planning Commission of the City of Killeen, Bell County, Texas.

Leonard P. Gulley, Chairman, Planning Commission
 Harry D. Dickes, Secretary, Planning Commission

APPROVED this the 25th day of June, 1991, by the City Council of the City of Killeen, Bell County, Texas.

Joe [Signature], Mayor, City of Killeen
 [Signature], Attest, Secretary

FILED FOR RECORD this 14th day of August, 1991, in Case B, Slide 210-A, Plat Records of Bell County, Texas.

KNOW ALL MEN BY THESE PRESENTS,
 That I, Gale E. Mitchell, Registered Professional Land Surveyor, do hereby certify that I did prepare this plat from an actual and accurate survey of the land, that the corner monuments shown thereon were properly placed under my personal supervision in accordance with the subdivision regulations of the City of Killeen, Texas, and this subdivision is within the City Limits of Killeen, Texas.

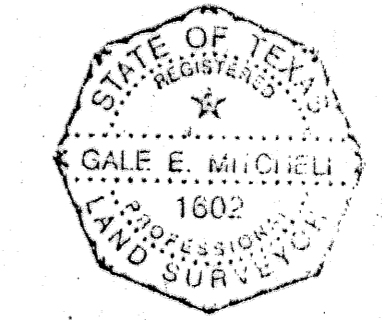

Gale E. Mitchell
 Registered Professional
 Land Surveyor No. 1602

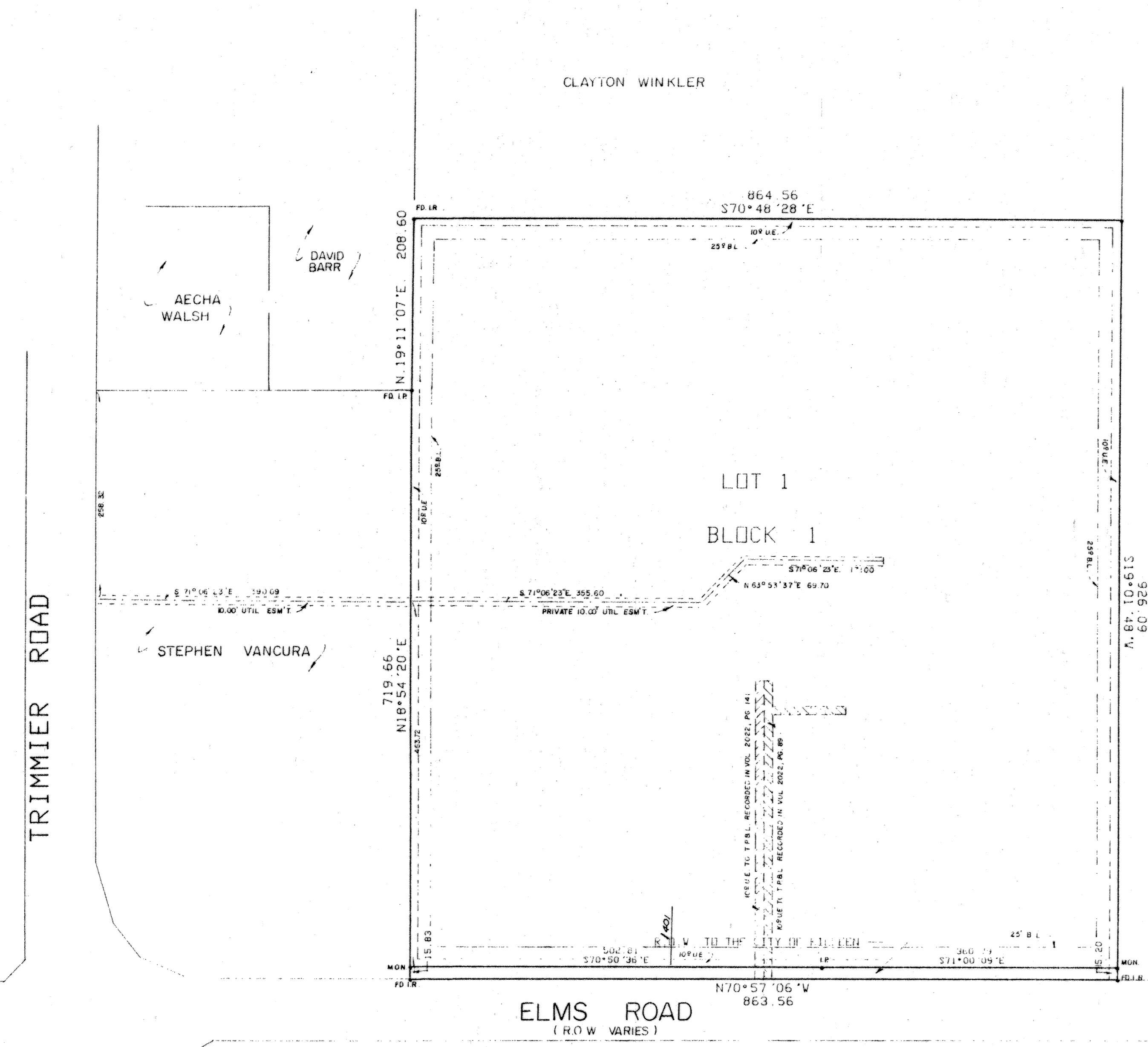

C.E. ELLISON
 HIGH SCHOOL ADDITION

TRIMMIER ROAD

ELMS ROAD
 (R.O.W. VARIES)

SPENCER SWOPE

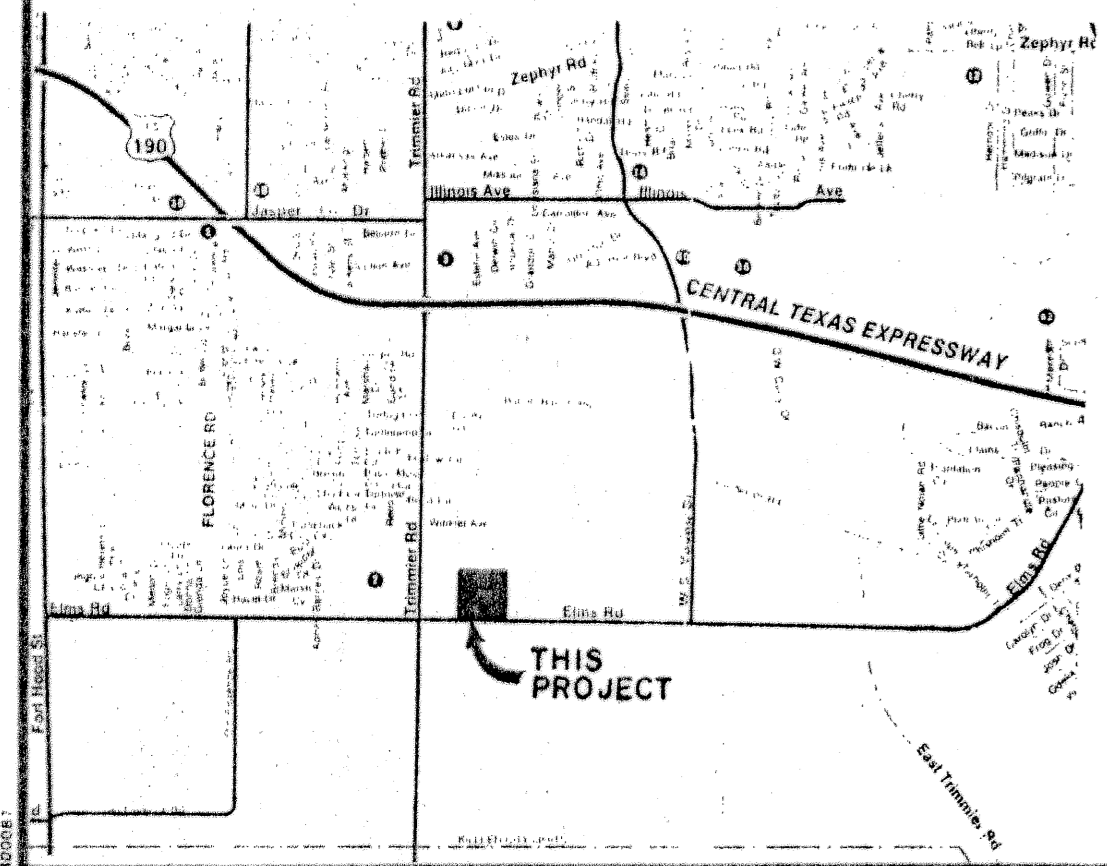

1 LOT
 18.40 ACRES

REVISIONS	
No.	Date

FINAL PLAT
 GRACE CHRISTIAN CENTER
 ADDITION
 KILLEEN, BELL COUNTY, TEXAS

MITCHELL & ASSOCIATES, INC.
 ENGINEERING & SURVEYING
 Killeen, Texas

DEVELOPER: GRACE CHRISTIAN CENTER
 DATE: JAN 1991 SCALE: 1" = 100' DRAWN BY: REF. NO. 1782-C-9-15/775 DWG. NO. 4337-D