

ACE M. TURLAND  
(VOL. 4484, PAGE 267)

ACE M. TURLAND  
(VOL. 4484, PAGE 267)

16" CEDAR FENCE  
POST FND.  
NE CORNER OF  
CALLED 730.735 AC.

No.	DATE	REVISIONS
3	10/16/08	BOOK COMMENTS, FLOORPLAN, FIELD NOTES
2	9/11/08	CITY OF KILLEEN COMMENTS FRB
1	6/23/08	CITY OF KILLEEN COMMENTS FRB

REAVIS FAMILY LIVING TRUST  
(VOL. 5213, PAGE 30A)

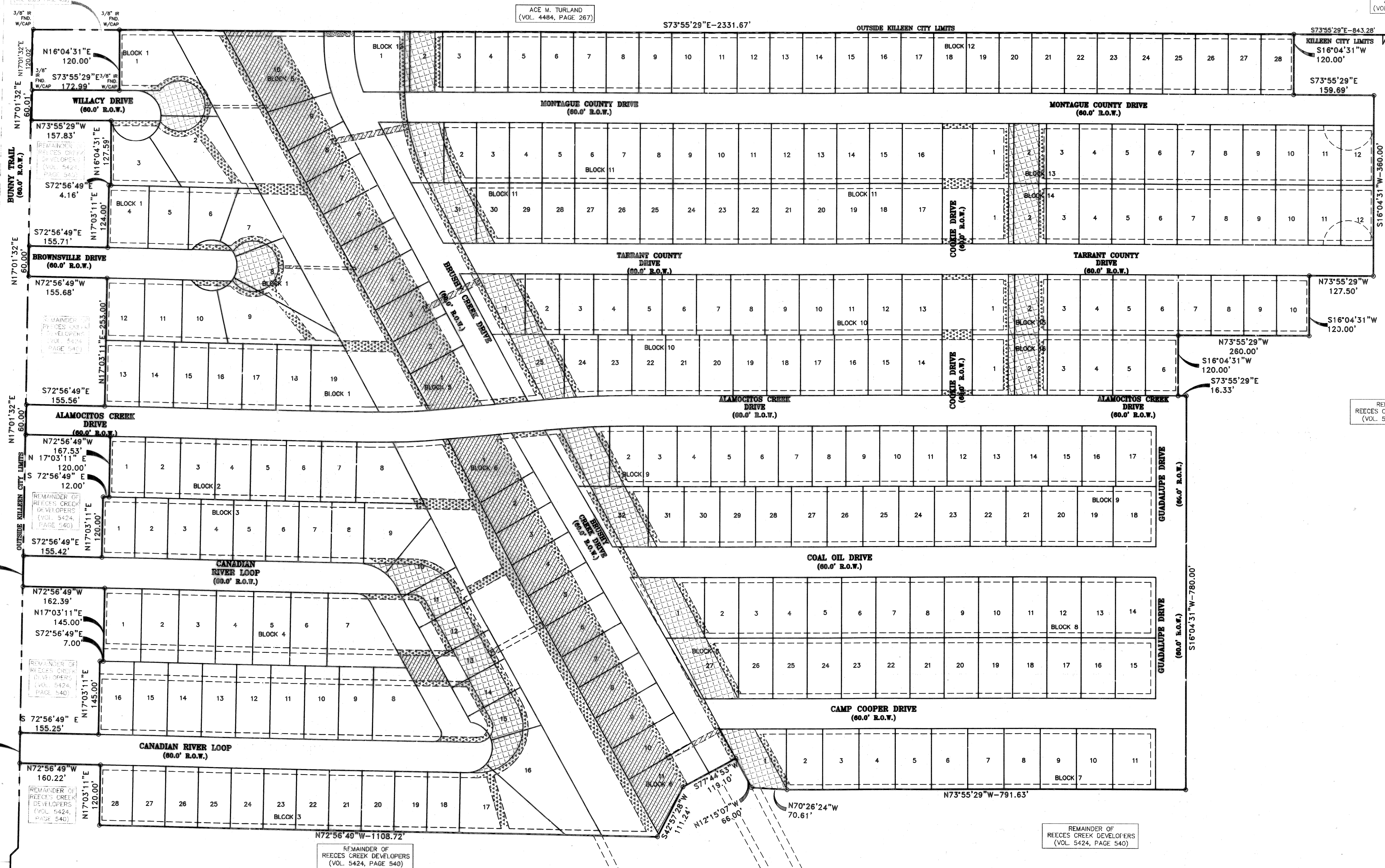

**LEGEND**

	R.O.W. TO BE ABANDONED
	DRAINAGE EASEMENTS TO BE ABANDONED
	UTILITY EASEMENTS TO BE ABANDONED

The Bell County Tax Appraisal District, the taxing authority for all entities in Bell County, Texas does hereby certify that there are currently no delinquent taxes due or owing on the property described by this plat.

Dated this \_\_\_\_\_ day of \_\_\_\_\_, A.D. 20\_\_\_\_

BELL COUNTY TAX APPRAISAL DISTRICT

BY: \_\_\_\_\_

FILED FOR RECORD this \_\_\_\_\_ day of \_\_\_\_\_, 20\_\_\_\_, in Cabinet \_\_\_\_\_, Slide \_\_\_\_\_, Plat Records of Bell County, Texas. Dedication Instrument in Instrument # \_\_\_\_\_, Deed Records of Bell County, Texas.

**GOODNIGHT RANCH ADDITION  
PHASE SIX**

BEING A REPLAT OF ALL OF GOODNIGHT RANCH ADDITION PHASE 2 AND ALL OF GOODNIGHT RANCH ADDITION PHASE 3  
KILLEEN, BELL COUNTY, TEXAS

FINAL PLAT

SHEET TITLE:

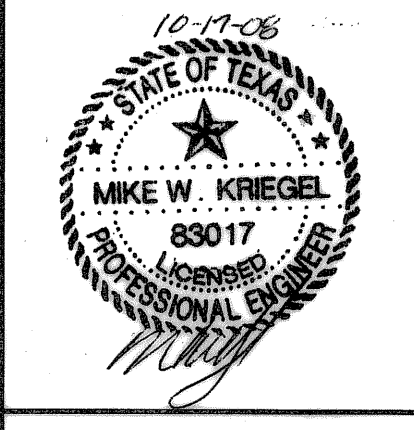

**MITCHELL & ASSOCIATES, INC.**  
ENGINEERING & SURVEYING  
102 N. COLLEGE STREET  
KILLEEN, TEXAS 76541  
PHONE: (254) 634-5541  
FAX: (254) 634-2141

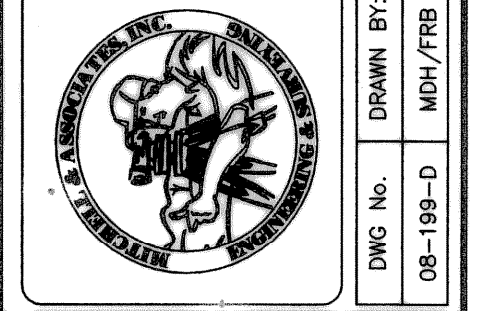

DWG No.	DATE	SCALE	REF.	AREA
08-199-D	MAY/FRB	1"=100'	05-291-D	81,276 AC.