

KNOW ALL MEN BY THESE PRESENTS, that JERRY WAYNE GLAZE, whose address is 4220 SOUTH FT. HOOD STREET, KILLEEN, TEXAS 76542, being the sole owner of that certain 0.393 acres of land in Bell County, Texas, part of the Azra Webb Survey, Abstract No. 857, which is more fully described in the Dedication of GLAZE ELECTRIC ADDITION, as shown by the plat hereof, attached hereto, and made a part hereon, and approved by the Planning & Zoning Commission of the City of Killeen, Bell County, Texas, and JERRY WAYNE GLAZE does hereby adopt said GLAZE ELECTRIC ADDITION, as an Addition to the City of Killeen, Bell County, Texas, and hereby dedicates to said City all streets, avenues, roads, drives and alleys shown on said plat, the same to be used as public thoroughfares and for the installation and maintenance of public utilities when and as authorized by the City of Killeen. The utility easements shown on said plat are dedicated to said City for the installation and maintenance of any and all public utilities, which the City may install or permit to be installed or maintained.

Jerry Wayne Glaze
 JERRY WAYNE GLAZE

BEFORE ME, the undersigned, a Notary Public in and for said County and State, on this day personally appeared JERRY WAYNE GLAZE, known to me to be the person whose name is subscribed to the foregoing instrument and acknowledged to me that the same was the act of said JERRY WAYNE GLAZE, and that they executed the same for the purpose and consideration therein expressed.

GIVEN UNDER MY HAND AND SEAL OF OFFICE, THIS 22nd DAY OF July, 1992.

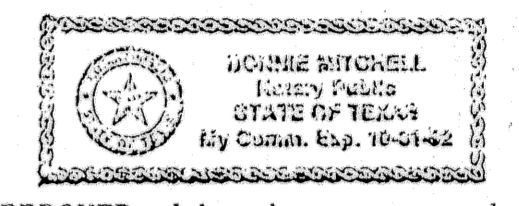

Bonnie Mitchell
 NOTARY PUBLIC STATE OF TEXAS

APPROVED this the _____ day of _____, 19____, by the Planning Commission of the City of Killeen, Bell County, Texas.

CHAIRMAN, PLANNING COMMISSION SECRETARY PLANNING COMMISSION

FILED FOR RECORD this 8th day of JANUARY, 1993, in Cabinet B, Slide 200A Plat Records of Bell County, Texas.

KNOW ALL MEN BY THESE PRESENTS, That I, Gale E. Mitchell, Registered Professional Land Surveyor, do hereby certify that I did prepare this plat from an actual and accurate survey of the land, that the corner monuments shown thereon were properly placed under my personal supervision in accordance with the subdivision regulations of the City of Killeen, Texas, and this subdivision is within the City Limits of Killeen, Texas.

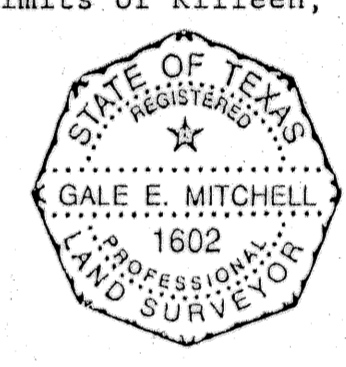

Gale E. Mitchell
 Gale E. Mitchell
 Registered Professional
 Land Surveyor No. 1602

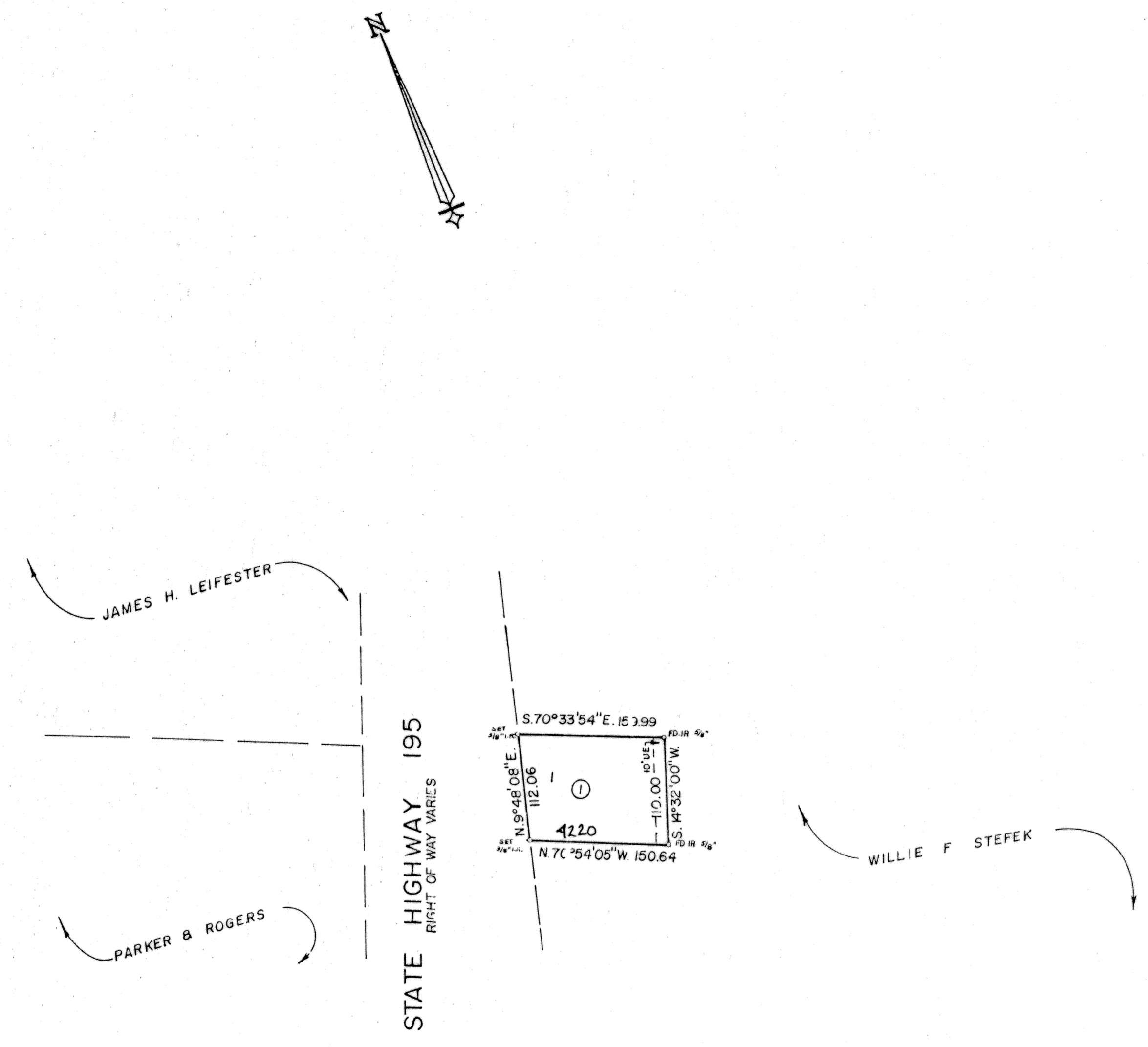

1 LOT
 0.393 ACRE

FINAL PLAT

GLAZE ELECTRIC
 ADDITION
 KILLEEN, BELL COUNTY, TEXAS

REVISIONS	
No.	Date

MITCHELL & ROGERS
 ENGINEERS & SURVEYORS
 Killeen

DEVELOPER: JERRY GLAZE

DATE: JULY 1992 SCALE: 1"=100'