

KNOW ALL MEN BY THESE PRESENTS, that A. DONALD GAUTIER, STAN D. SCHLUETER and ELMER CHARPING, whose address is 1507 F.M. 440, Killeen, Texas, being the sole owners of that certain 12.688 acre tract out of the Nathan Halbert Survey, Abstract No. 389, the M. Tongate Survey, Abstract No. 832, and the J. Essary Survey, Abstract No. 296, which is more fully described in the Dedication of GAUTIER ADDITION, as shown by the plat hereof, attached hereto, and made a part hereon, and approved by the City Council of the City of Killeen, Bell County, Texas, and A. DONALD GAUTIER, STAN D. SCHLUETER, and ELMER CHARPING do hereby adopt said GAUTIER ADDITION, as an Addition to the City of Killeen, Bell County, Texas, and hereby dedicates to said City all streets, avenues, roads, drives and alleys shown on said plat, the same to be used as public thoroughfares and for the installation and maintenance of public utilities when and as authorized by the City of Killeen. The utility easements shown on said plat are dedicated to said City for the installation and maintenance of any and all public utilities, which the City may install or permit to be installed or maintained.

A. Donald Gautier, Stan D. Schlueter, Elmer Charping
 A. DONALD GAUTIER STAN D. SCHLUETER ELMER CHARPING

BEFORE ME, the undersigned, a Notary Public in and for said County and State, on this day personally appeared _____ to me to be the person whose name is subscribed to the foregoing instrument and acknowledged to me that the same was the act of said _____ and that he executed the same for the purpose and consideration therein expressed.

GIVEN UNDER MY HAND AND SEAL OF OFFICE, THIS 35th DAY OF July, 1987.

Virginia A. Dawson
 NOTARY PUBLIC, STATE OF TEXAS

STATE OF TEXAS I
 COUNTY OF BELL I

BEFORE ME, the undersigned, a Notary Public in and for said County and State, on this day personally appeared A. Donald Gautier, known to me to be the person whose name is subscribed to the foregoing instrument and acknowledged to me that the same was the act of said A. Donald Gautier, and that he executed the same for the purpose and consideration therein expressed.

GIVEN UNDER MY HAND AND SEAL OF OFFICE, THIS 22nd DAY OF July, 1987.

STATE OF TEXAS I
 COUNTY OF BELL I

BEFORE ME, the undersigned, a Notary Public in and for said County and State, on this day personally appeared Stan D. Schlueter, known to me to be the person whose name is subscribed to the foregoing instrument and acknowledged to me that the same was the act of said Stan D. Schlueter, and that he executed the same for the purpose and consideration therein expressed.

GIVEN UNDER MY HAND AND SEAL OF OFFICE, THIS 30th DAY OF October, 1987.

Ca Walker
 NOTARY PUBLIC, STATE OF TEXAS

Virginia A. Dawson
 NOTARY PUBLIC FOR STATE OF TEXAS

APPROVED this the 13th day of April, 1987, by the _____ Commission of the City of Killeen, Bell County, Texas.

Chairman, Planning Commission *Virginia A. Dawson*
 SECRETARY, PLANNING COMMISSION

APPROVED this the 28th day of April, 1987, by the City Council of the City of Killeen, Bell County, Texas.

Mayor, City of Killeen *David Johnson*
 ATTEST: CITY SECRETARY

FILED FOR RECORD this 17 day of NOVEMBER, 1987, in Cabinet B, Slide 103-B, Plat Records of Bell County, Texas. VOL. 2358 PG. 656

KNOW ALL MEN BY THESE PRESENTS, That I, Gale E. Mitchell, Registered Public Surveyor, do hereby certify that I did prepare this plat from an actual and accurate survey of the land, that the corner monuments shown thereon were properly placed under my personal supervision in accordance with the subdivision regulations of the City of Killeen, Texas, and this subdivision is within the City Limits of Killeen, Texas.

Gale E. Mitchell
 Gale E. Mitchell
 Registered Public Surveyor
 No. 1602

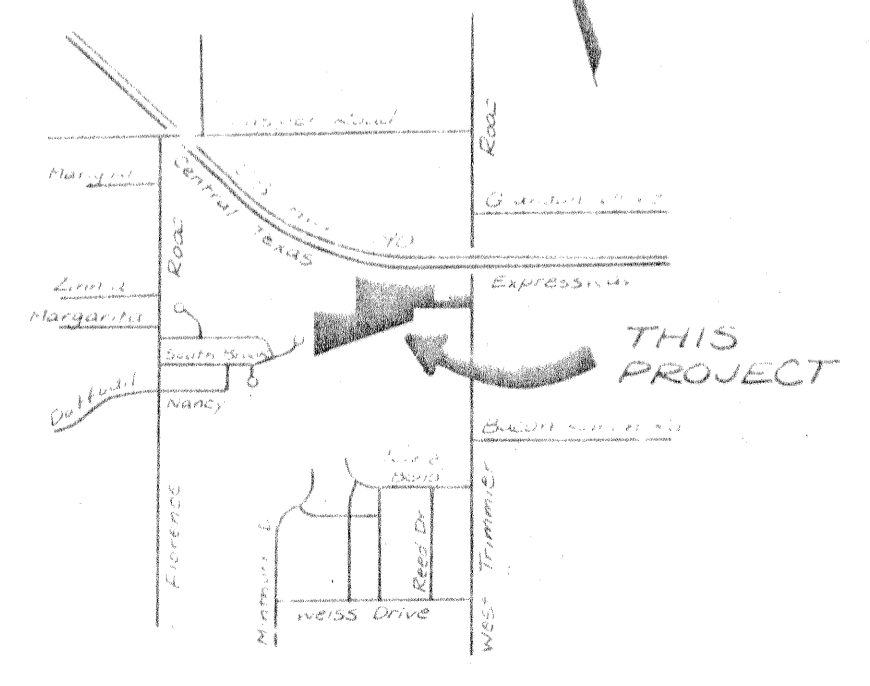
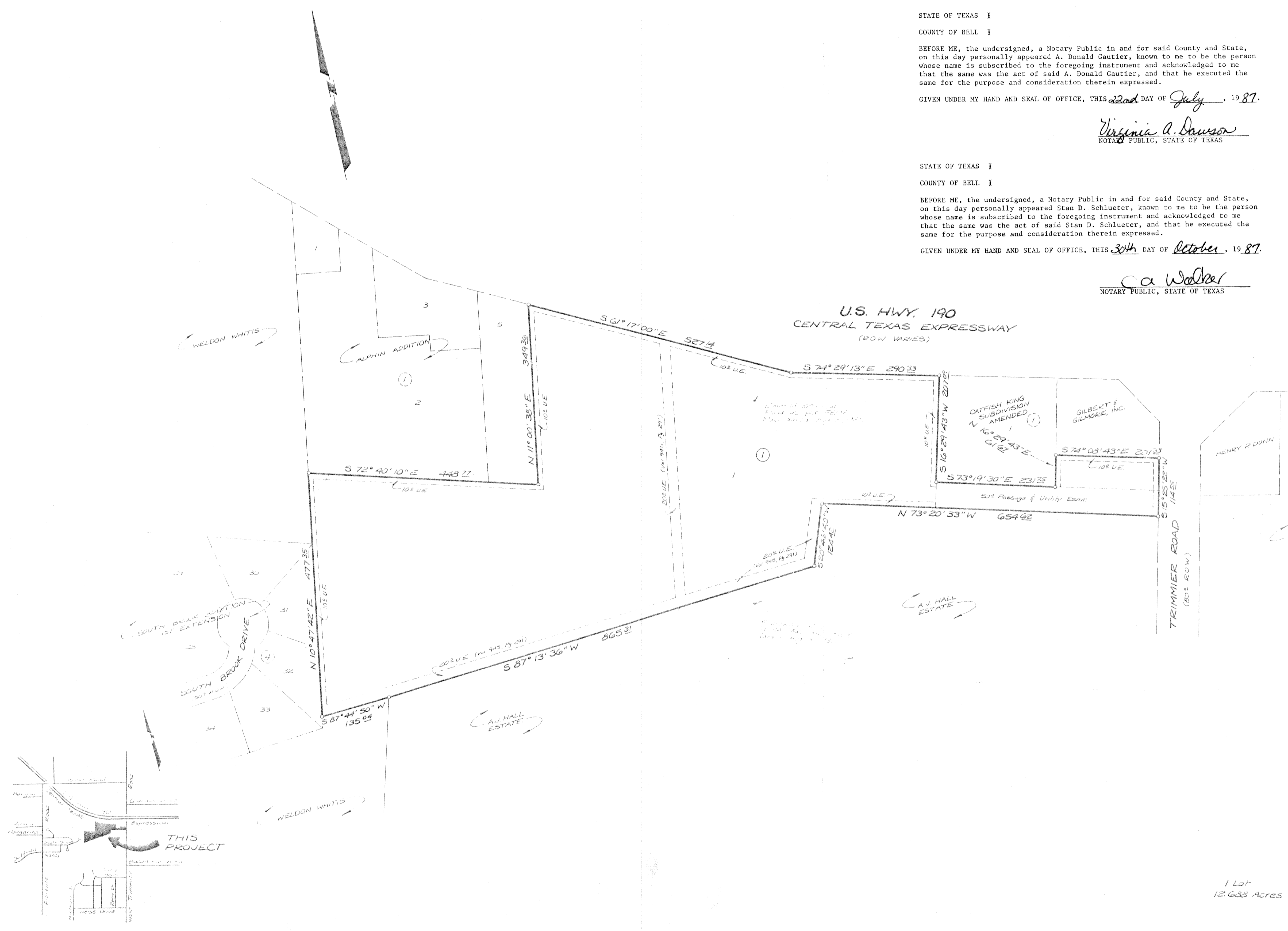

1 LOT
 12.688 Acres

FINAL PLAT

GAUTIER ADDITION
 KILLEEN, BELL COUNTY, TEXAS

REVISIONS	
No.	Date

MITCHELL & ASSOCIATES, INC.
 ENGINEERING & SURVEYING
 Killeen

DEVELOPER:

DATE: JAN 87 SCALE: 1" = 100' DRAWN BY: TS REF. NO. 001/33 DWG. NO. 329