

LOT 16 BLOCK 1 FREEDOM VALLEY SUBDIVISION  
AS RECORDED IN CAB B SLIDE 9-B, PLAT RECORDS  
OF BELL COUNTY, TEXAS

S. FOGELMAN  
L. COHEN  
R. ROBINSON

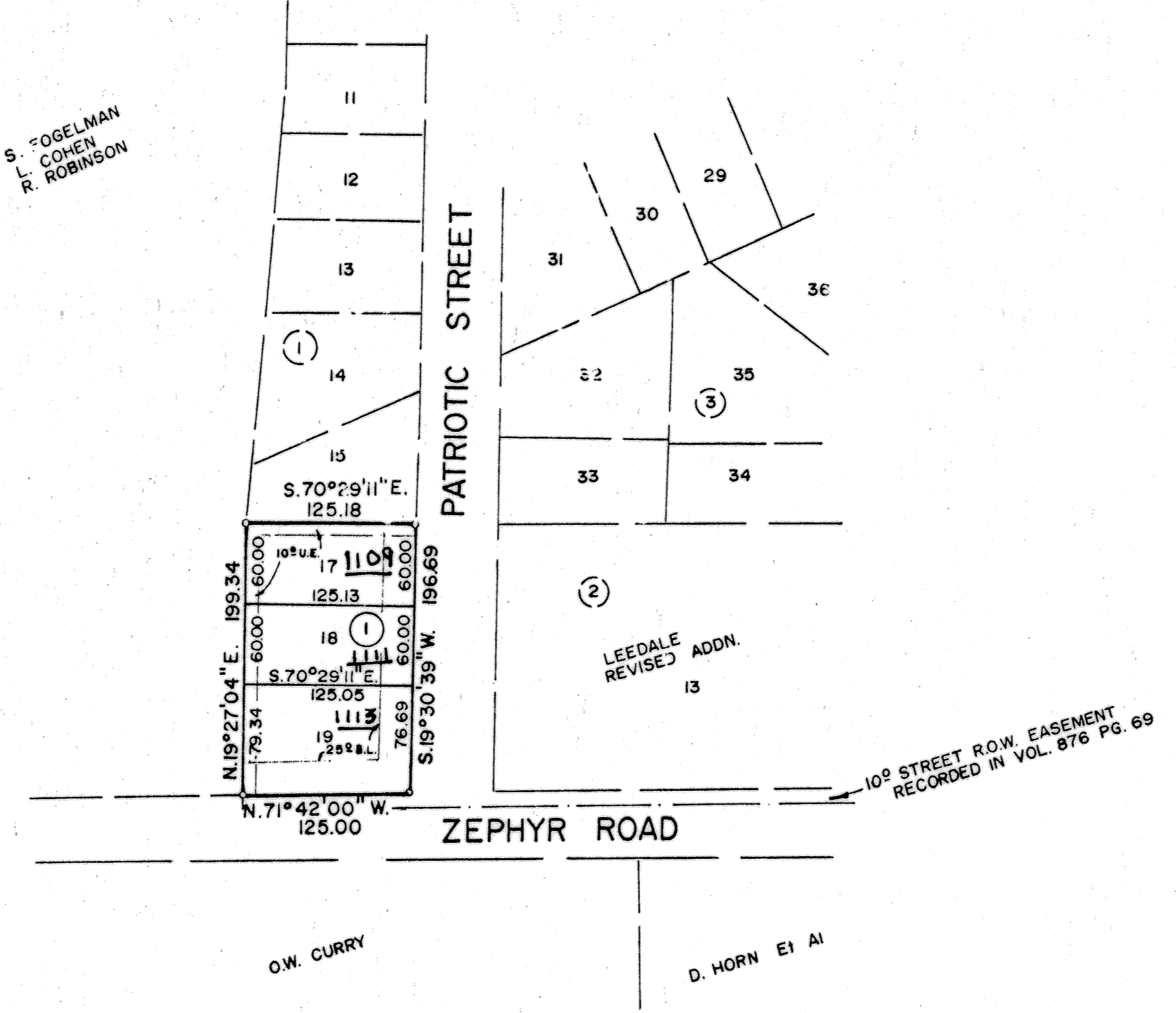

3 LOTS  
0.569 ACRES

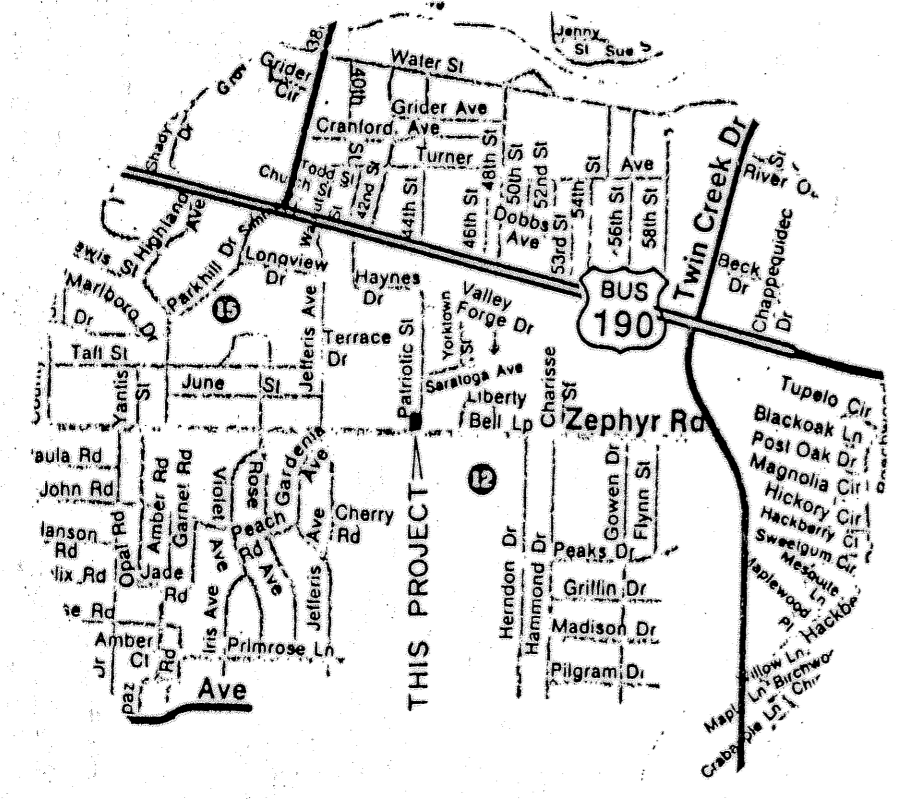

VICINITY MAP

KNOW ALL MEN BY THESE PRESENTS, that BARNES BUILDING CORPORATION, whose address is P.O. BOX 148, Killeen, Texas, being the sole owner of that certain 0.569 acre tract of land in Bell County, Texas, part of the W.H. Cole Survey, Abstract No. 150, which is more fully described in the dedication of LOT 17, 18, & 19 BLOCK 1 BEING A REPLAT OF LOT 16 BLOCK 1 FREEDOM VALLEY SUBDIVISION, as shown by the plat heretofore attached hereto, and made a part hereon, and approved by the Planning & Zoning Commission of the City of Killeen, Bell County, Texas, and does hereby adopt said LOT 17, 18, & 19 BLOCK 1 BEING A REPLAT OF LOT 16 BLOCK 1 FREEDOM VALLEY SUBDIVISION, as an addition to the City of Killeen, Bell County, Texas, and hereby dedicates to said city all streets, avenues, roads, drives and alleys shown on said plat, the same to be used as public thoroughfares and for the installation and maintenance of public utilities when and as authorized by the City of Killeen. The utility easements shown on said plat are dedicated to said city for the installation and maintenance of any and all public utilities, which the city may install or permit to be installed or maintained.

*Carolyn Barnes*  
CAROLYN BARNES, PRESIDENT  
BARNES BUILDING CORPORATION

BEFORE ME, the undersigned, a Notary Public in and for said County and State, on this day personally appeared Carolyn Barnes, known to me to be the person whose name is subscribed to the foregoing instrument and acknowledged to me that the same was the act of said BARNES BUILDING CORPORATION, and that they executed the same for the purpose and consideration therein expressed.

GIVEN UNDER MY HAND AND SEAL OF OFFICE, this 3rd day of February, 1993 A.D.



*Bonnie Mitchell*  
NOTARY PUBLIC STATE OF TEXAS

APPROVED this the 9th day of March, 1993, by the Planning & Zoning Commission of the City of Killeen, Bell County, Texas.

*David Miller*  
CHAIRMAN, PLANNING COMMISSION

*[Signature]*  
SECRETARY, PLANNING COMMISSION

MAYOR, CITY OF KILLEEN  
FILED FOR RECORD this 30th day of APRIL, 1993 A.D., in Cabinet B, Slide 274-B, Plat Records of Bell County, Texas. Vol 2973, Pg. 615

KNOW ALL MEN BY THESE PRESENTS,  
That I, Gale E. Mitchell, Registered Professional Land Surveyor, do hereby certify that I did prepare this plat from an actual and accurate survey of the land, that the corner monuments shown thereon were properly placed under my personal supervision in accordance with the subdivision regulations of the City of Killeen, Texas, and this subdivision is within the City limits of Killeen, Texas.

*Gale E. Mitchell*  
Gale E. Mitchell  
Registered Professional  
Land Surveyor, No. 1602

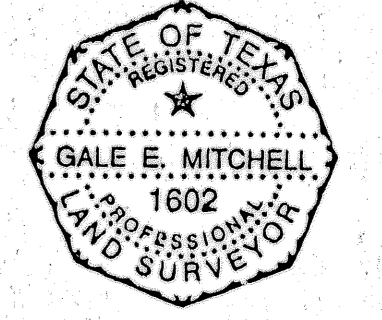

REVISIONS	
No.	Date

LOTS 17, 18, & 19 BLOCK 1  
BEING A  
REPLAT OF LOT 16 BLOCK 1  
FREEDOM VALLEY  
SUBDIVISION  
KILLEEN, BELL COUNTY, TEXAS

**MITCHELL & ASSOCIATES, INC.**  
ENGINEERING & SURVEYING  
Killeen Temple

DEVELOPER:

DATE:	SCALE:	DRAWN BY:	REF. NO.	DWG. NO.
JAN 1993	1"=100'	PRRN	2417-D	10083-D