

KNOW ALL MEN BY THESE PRESENTS, that BARNES BUILDING CORPORATION, whose address is P.O. BOX 148, Killeen, Texas, being the sole owner of that certain 1.291 acre tract of land in Bell County, Texas, part of the W.H. Cole Survey, Abstract No. 150, which is more fully described in the dedication of LOTS 6, 7, 8, 9, 10, & 11, BLOCK 4, BEING A REPLAT OF LOT 5, BLOCK 4, FREEDOM VALLEY SUBDIVISION, as shown by the plat hereof, attached hereto, and made a part hereof, and approved by the Planning & Zoning Commission of the City of Killeen, Bell County, Texas, and does hereby adopt said LOTS 6, 7, 8, 9, 10, & 11, BLOCK 4, BEING A REPLAT OF LOT 5, BLOCK 4, FREEDOM VALLEY SUBDIVISION, as an addition to the City of Killeen, Bell County, Texas, and hereby dedicates to said city all streets, avenues, roads, drives and alleys shown on said plat, the same to be used as public thoroughfares and for the installation and maintenance of public utilities when and as authorized by the City of Killeen. The utility easements shown on said plat are dedicated to said city for the installation and maintenance of any and all public utilities, which the city may install or permit to be installed or maintained.

*Carolyn Barnes*  
 CAROLYN BARNES, PRESIDENT  
 BARNES BUILDING CORPORATION

BEFORE ME, the undersigned, a Notary Public in and for said County and State, on this day personally appeared Carolyn Barnes, known to me to be the person whose name is subscribed to the foregoing instrument and acknowledged to me that the same was the act of said BARNES BUILDING CORPORATION, and that they executed the same for the purpose and consideration therein expressed.

GIVEN UNDER MY HAND AND SEAL OF OFFICE, this 3rd day of February, 1993 A.D.

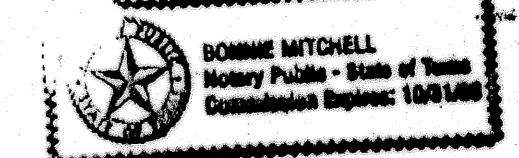

*Bonnie Mitchell*  
 NOTARY PUBLIC STATE OF TEXAS

APPROVED this the 8th day of March, 1993, by the Planning & Zoning Commission of the City of Killeen, Bell County, Texas.

*David Miller*  
 CHAIRMAN, PLANNING COMMISSION  
 City of Killeen

*Janet Johnson*  
 SECRETARY, PLANNING COMMISSION  
 ATTEST: CITY SECRETARY

FILED FOR RECORD this \_\_\_\_\_ day of \_\_\_\_\_, 19\_\_\_\_ A.D., in Cabinet \_\_\_\_\_, Slide \_\_\_\_\_, Plat Records of Bell County, Texas.

KNOW ALL MEN BY THESE PRESENTS, That I, Gale E. Mitchell, Registered Professional Land Surveyor, do hereby certify that I did prepare this plat from an actual and accurate survey of the land, that the corner monuments shown thereon were properly placed under my personal supervision in accordance with the subdivision regulations of the City of Killeen, Texas, and this subdivision is within the City Limits of Killeen, Texas.

*Gale E. Mitchell*  
 Gale E. Mitchell  
 Registered Professional  
 Land Surveyor, No. 1602

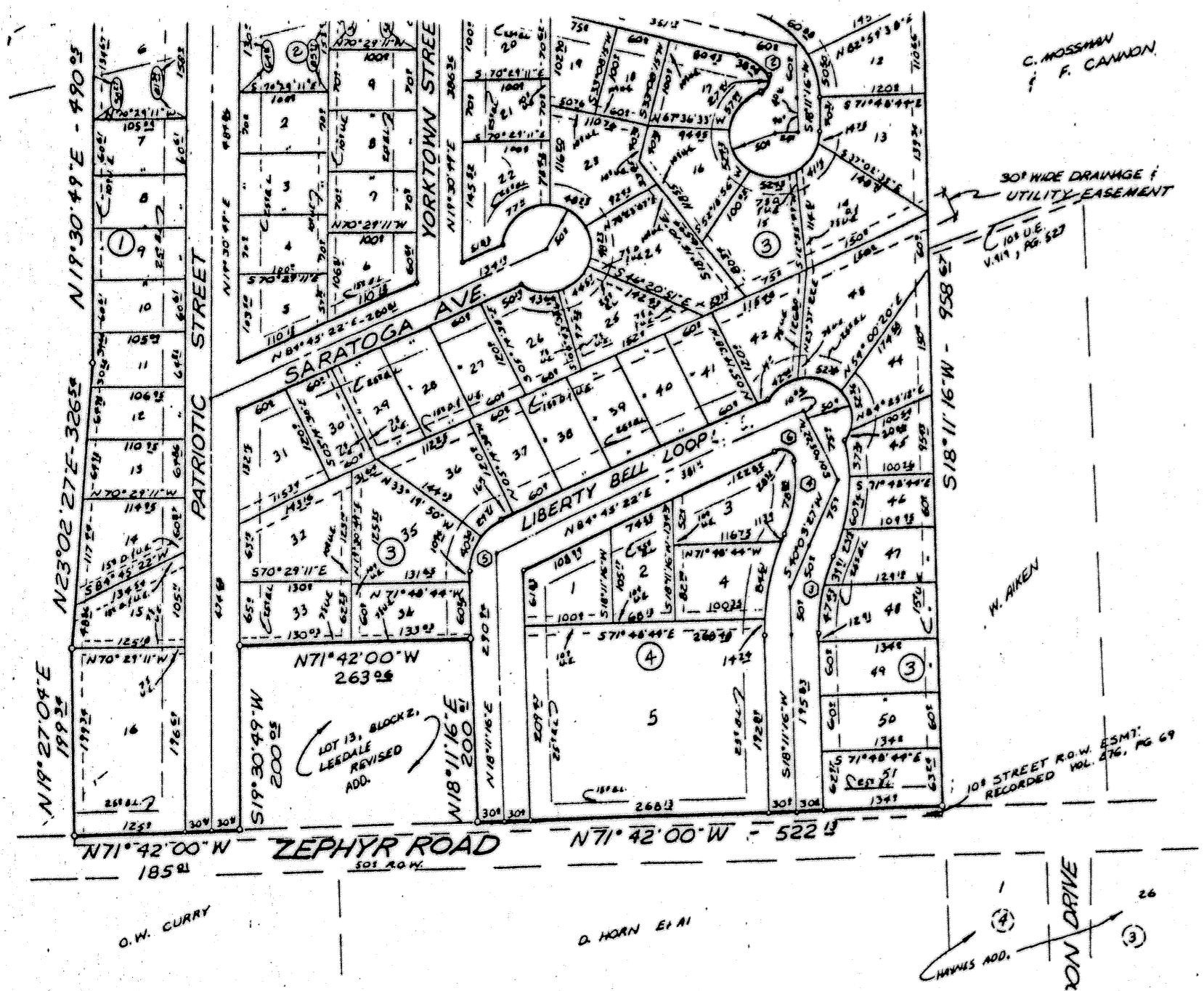
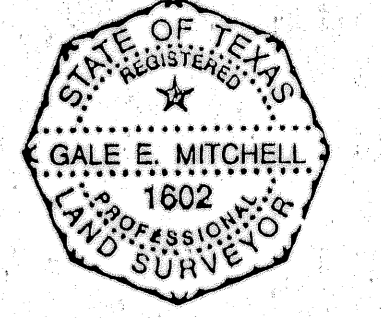

LOT 5, BLOCK 4 FREEDOM VALLEY SUBDIVISION AS RECORDED IN CAB. B SLIDE 9-B, PLAT RECORDS OF BELL COUNTY, TEXAS

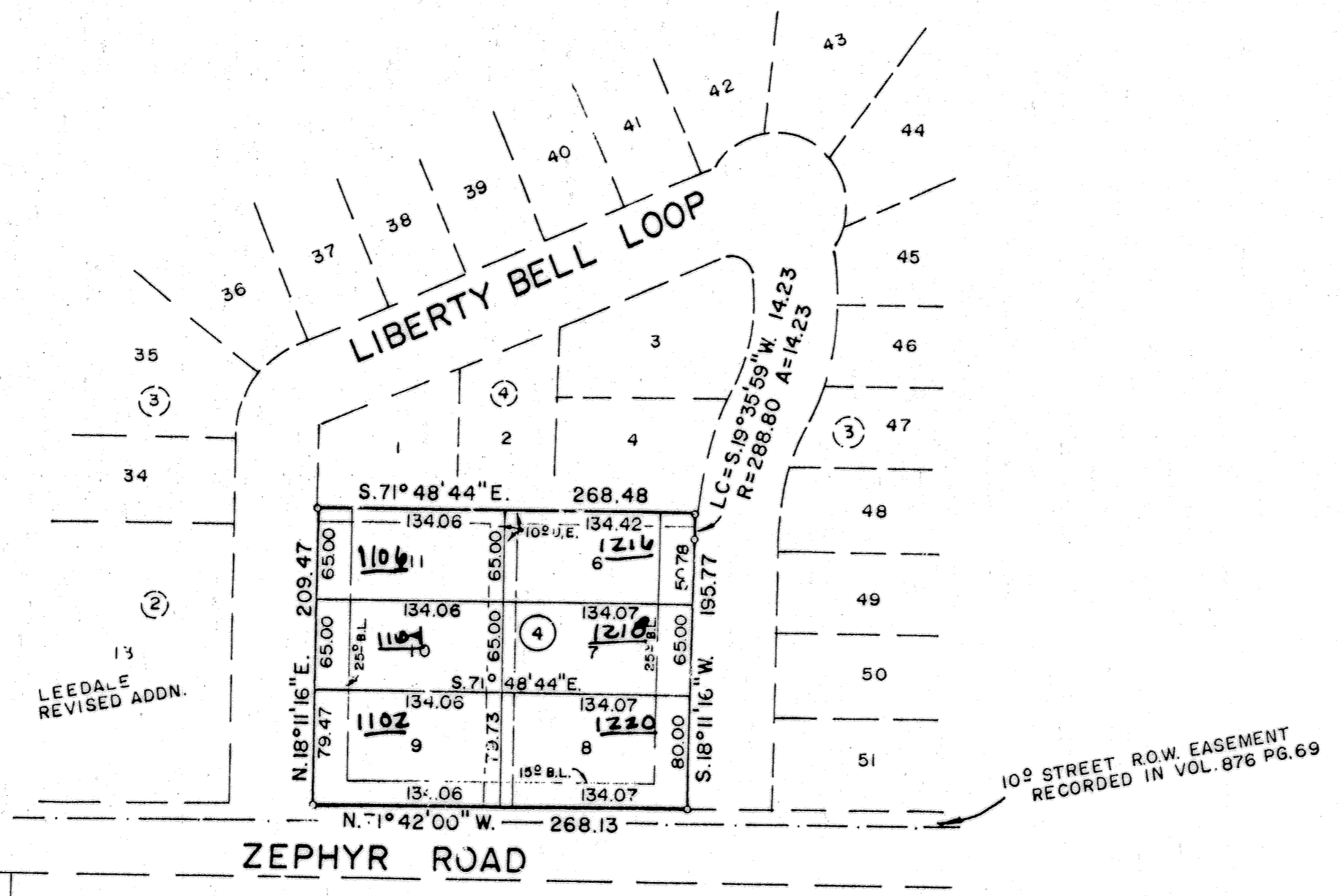

6 LOTS  
 1.291 ACRES

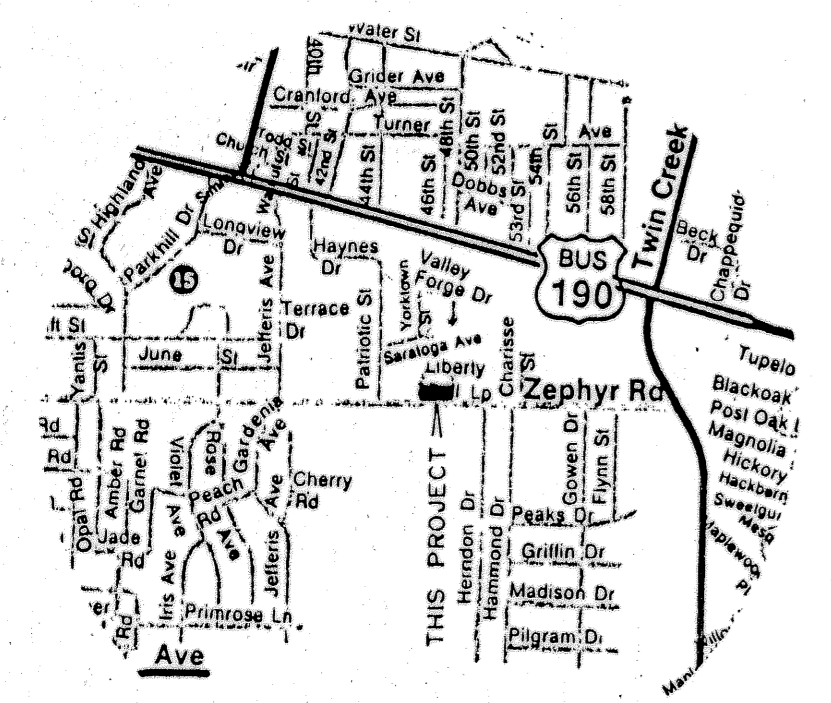

VICINITY MAP

REVISIONS	
No.	Date

LOTS 6,7,8,9,10, & 11  
 BLOCK 4, BEING A  
 REPLAT OF LOT 5 BLOCK 4  
 FREEDOM VALLEY  
 SUBDIVISION  
 KILLEEN, BELL COUNTY, TEXAS

**MITCHELL & ASSOCIATES, INC.**  
 ENGINEERING & SURVEYING  
 Killeen, Texas

DEVELOPER:

DATE:	SCALE:	DRAWN BY:	REF. NO.	DWG. NO.
JAN 1993	1" = 100'	REM / PRN	2417-D	10082-D