

KNOW ALL MEN BY THESE PRESENTS, that J. B. Frazier and Waltraud Frazier, whose address is 2409 Hidden Valley, Killeen, Texas, being the sole owners of that certain 1.231 acre tract out of the J. S. Kilder Survey, Abstract No. 919, which is more fully described in the Dedication of Frazier Addition, Killeen, Bell County, Texas, and hereby dedicates to said City all streets, avenues, roads, drives and alleys shown on said plat, the same to be used as public thoroughfares and for the installation and maintenance of any and all public utilities, which the City may install or permit to be installed or maintained.

J. B. Frazier
J. B. Frazier

Waltraud Frazier
Waltraud Frazier

BEFORE ME, the undersigned, a Notary Public in and for said County and State, on this day personally appeared J. B. Frazier and Waltraud Frazier, known to me to be the persons whose names are subscribed to the foregoing instrument and acknowledged to me that the same was the act of said J. B. Frazier and Waltraud Frazier, and that they executed the same for the purpose and consideration therein expressed.

GIVEN UNDER MY HAND AND SEAL OF OFFICE, THIS 22ND DAY OF SEPTEMBER, 1988.

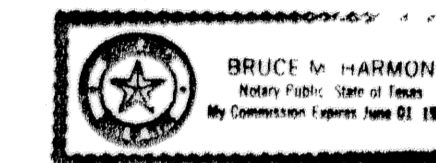

B. M. Harmon
NOTARY PUBLIC FOR STATE OF TEXAS

APPROVED this the 26 day of September 1988, by the Planning Commission of the City of Killeen, Bell County, Texas.

Lorenna C. Melia
CHAIRMAN, PLANNING COMMISSION

Kevin L. Davidson
SECRETARY, PLANNING COMMISSION

FILED FOR RECORD this 25 day of OCT, 1988, in Cabinet B, Slide 149-A, Plat Records of Bell County, Texas.

VOL. 2469 PG. 636

KNOW ALL MEN BY THESE PRESENTS, that I, Bruce M. Harmon, Registered Public Surveyor, do hereby certify that I did prepare this plat from an actual and accurate survey of the land, that the corner monuments shown thereon were properly placed under my personal supervision in accordance with the subdivision regulations of the City of Killeen, Texas, and this subdivision is within the City Limits of Killeen, Bell County, Texas.

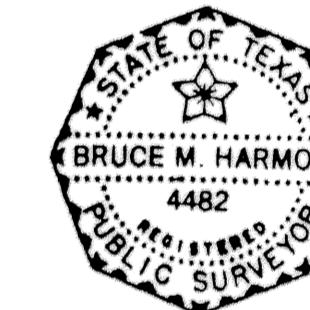

B. M. Harmon
Bruce M. Harmon
Registered Public Surveyor
No. 4482

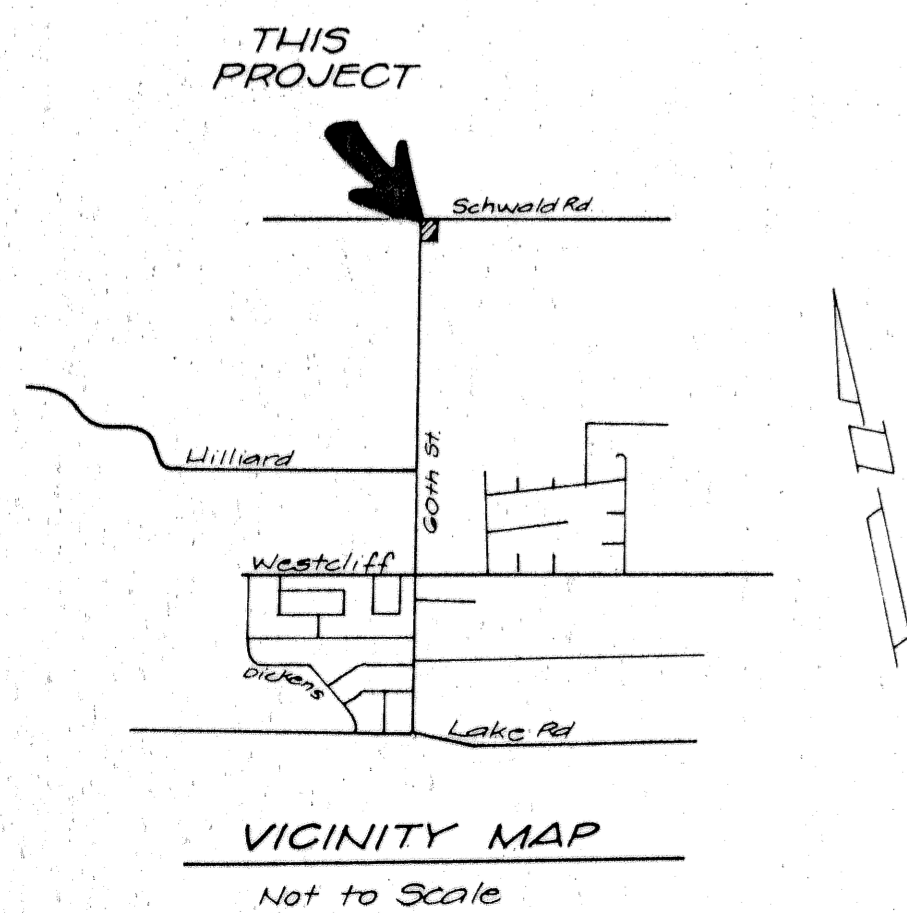
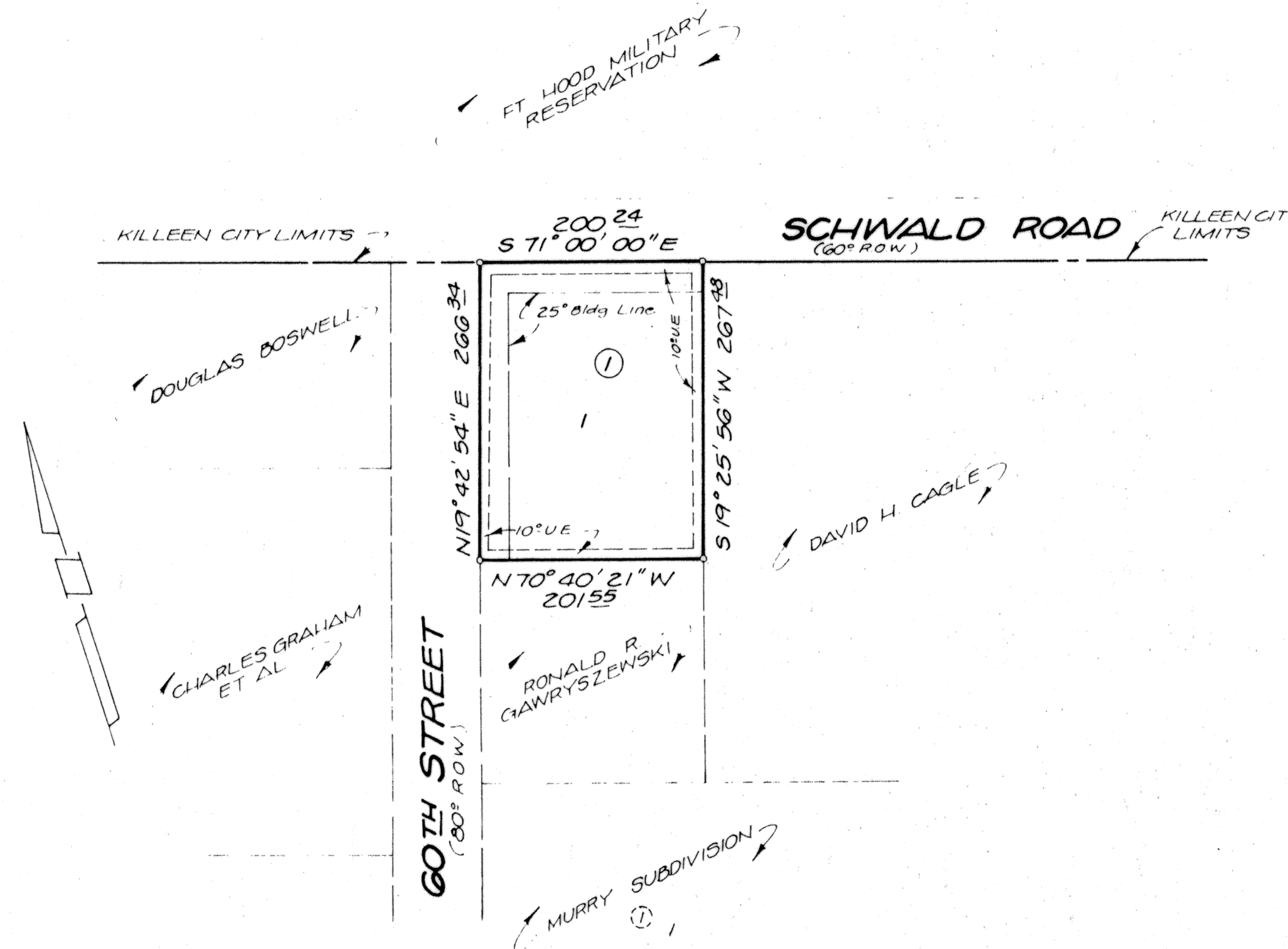

1 LOT
1.231 ACRES

FINAL PLAT

FRAZIER ADDITION
KILLEEN, BELL COUNTY, TEXAS

HARMON & ASSOCIATES

Date: SEPT '88	Designed: BLI	Drawn: BLI	File No.:
Scale: 1"=100'	Sheet Of		679-D