

VICINITY MAP
N.T.S.

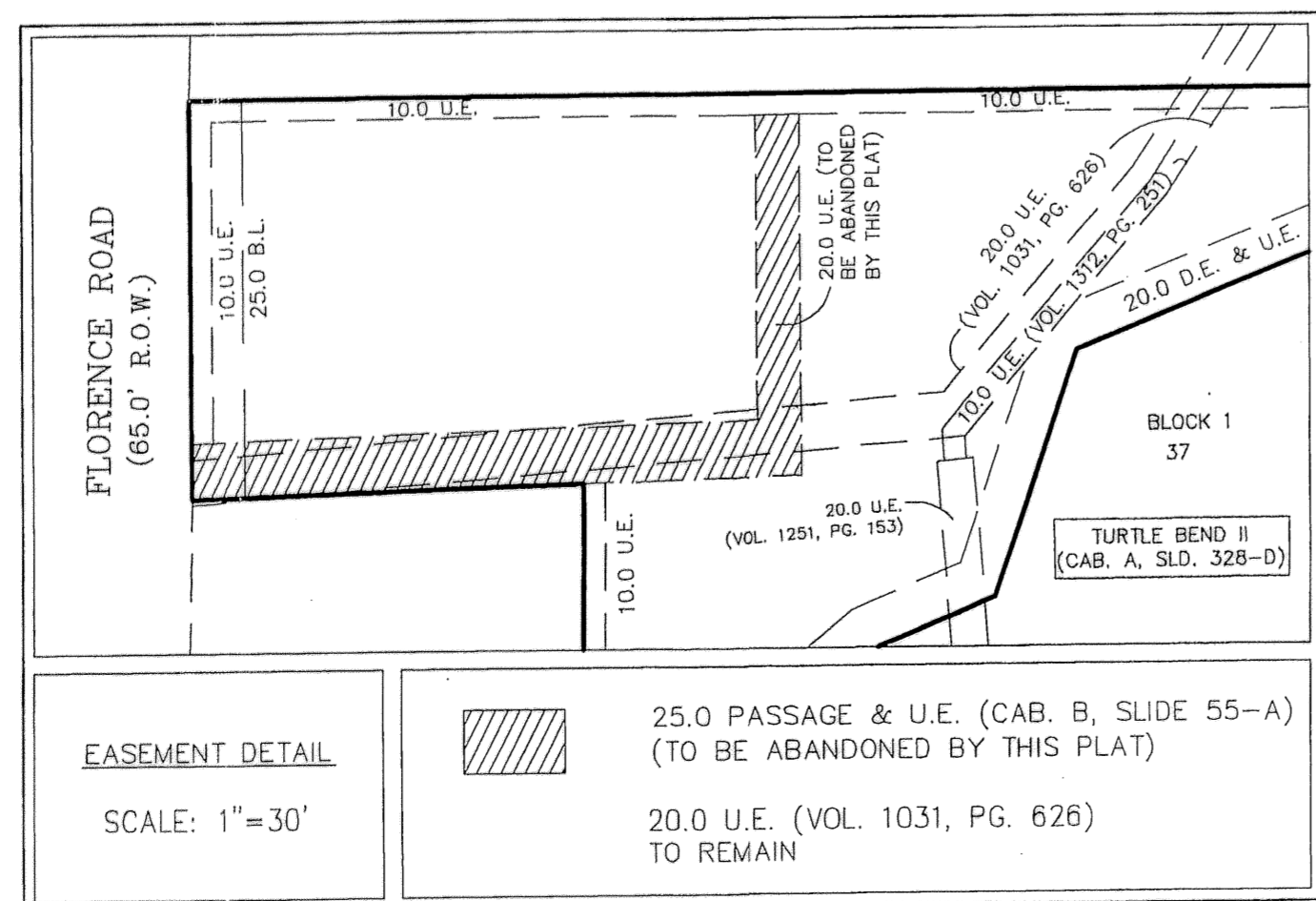

EASEMENT DETAIL
SCALE: 1"=30'

LINE	LENGTH	BEARING	PLAT CALLS
L1	61.33	S14°27'29"W	S14°43'23"W 61.65'
L2	155.11	S86°02'11"W	S86°04'13"W 155.07'
L3	115.68	S37°01'41"W	S37°14'43"W 115.86'
L4	59.85	S85°32'26"W	S85°37'11"W 59.85'
L5	91.23	S68°47'30"W	S68°52'15"W 91.23'
L6	70.03	N44°48'38"W	N44°43'53"W 70.03'
L7	100.61	N18°06'35"E	N18°11'20"E 100.61'
L8	180.11	N73°43'02"W	N73°43'01"W 180.05'

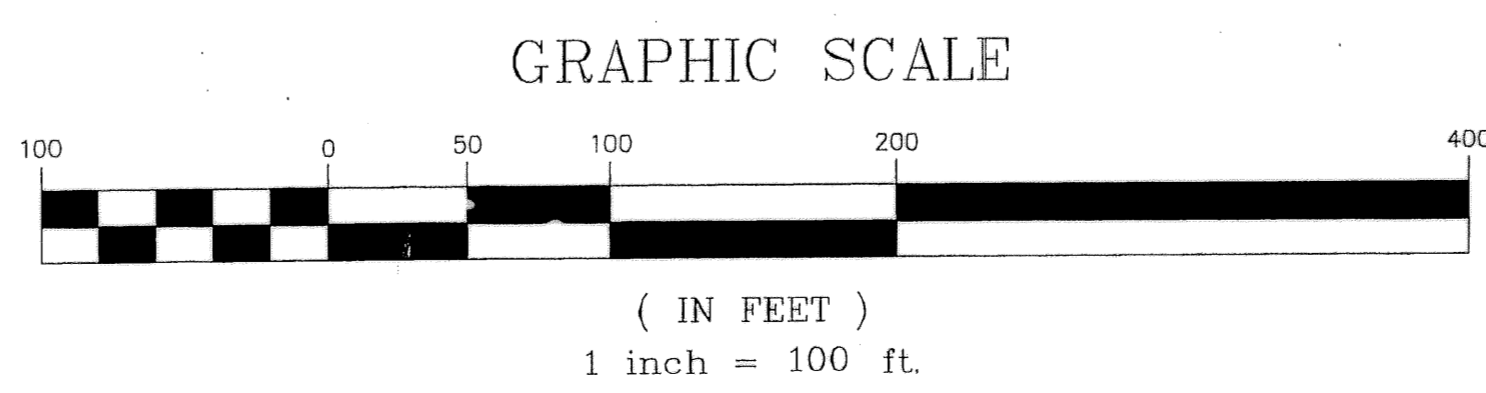

KNOW ALL MEN BY THESE PRESENTS, that For Whosoever Will Non-Denomination Church Kempner, whose address is Route 1 HWY 190 Kempner, TX 76539-9801 being the sole owner of that certain 2.354 acre tract of land in Bell County, Texas, part of Lot 1 and 2, Block 1, Stone Subdivision which is more fully described in the dedication of **FOR WHOSEVER WILL MINISTRIES CHURCH ADDITION, BEING A REPLAT OF LOTS 1 AND 2, BLOCK 1, STONE SUBDIVISION** as shown by the plat hereof, attached hereto, and made a part hereof, and approved by the City Council of the City of Killean, Bell County, Texas, and For Whosoever Will Non-Denomination Church Kempner, do hereby adopt said **FOR WHOSEVER WILL MINISTRIES CHURCH ADDITION, BEING A REPLAT OF LOTS 1 AND 2, BLOCK 1, STONE SUBDIVISION**, as an addition to the City of Killean, Bell County, Texas, and hereby dedicates to said city all streets, avenues, roads, drives and alleys shown on said plat, the same to be used as public thoroughfares and for the installation and maintenance of public utilities when and as authorized by the City of Killean. The utility easements shown on said plat are dedicated to said city for the installation and maintenance of any and all public utilities, which the city may install or permit to be installed or maintained.

WITNESS the execution hereof, on this 26th day of August, 2004.

For: For Whosoever Will Non-Denomination Church Kempner:

David Shaver
David Shaver

Before me, the undersigned authority, on this day personally appeared David Shaver known to me to be the person whose name is subscribed to the foregoing instrument. It has been acknowledged to me that he executed the foregoing instrument as the owner of the property described hereon.

Anna Villa
NOTARY PUBLIC STATE OF TEXAS
My Commission Expires 10/14/06

Anna Villa
NOTARY PUBLIC STATE OF TEXAS
My Commission Expires 10/14/06

APPROVED this the 27 day of September, 2004, by the Planning and Zoning Commission of the City of Killean, Bell County, Texas.

Sam K. Cole
CHAIRMAN, PLANNING COMMISSION

Heidi Opp
SECRETARY, PLANNING COMMISSION

APPROVED this the 12 day of October, 2004, by the City Council of the City of Killean, Bell County, Texas.

Maurice Jones
MAYOR, CITY OF KILLEEN

Paul W. Smith
ATTEST: CITY SECRETARY

FILED FOR RECORD this 24 day of March, 2004, in Cabinet D, Slide 44-B, Plat Records of Bell County, Texas. Vol. 5645 Pg. 402

KNOW ALL MEN BY THESE PRESENTS,

That I, Gary W. Mitchell, Registered Professional Land Surveyor, do hereby certify that I did prepare this plat from an actual and accurate survey of the land, that the corner monuments shown hereon were properly placed under my personal supervision in accordance with the subdivision regulations of the City of Killean, Texas, and this subdivision is within the City Limits of Killean, Texas.

Gary W. Mitchell
GARY W. MITCHELL
4982
REGISTERED PROFESSIONAL
LAND SURVEYOR

Gary W. Mitchell
Registered Professional
Land Surveyor, No. 4982.

The Bell County Tax Appraisal District, the taxing authority for all entities in Bell County, Texas does hereby certify that there are currently no delinquent taxes due or owing on the property described by this plat.
Dated this 4th day of January, A.D. 2005
BELL COUNTY TAX APPRAISAL DISTRICT
By: *Henry T. Jones*

MITCHELL & ASSOCIATES, INC.
ENGINEERING & SURVEYING
102 N. COLLEGE STREET
KILLEEN, TEXAS 76541
PHONE: (254) 634-5541
FAX: (254) 634-2141

FOR WHOSEVER WILL MINISTRIES CHURCH ADDITION
BEING A REPLAT OF LOTS 1 & 2, BLOCK 1, STONE SUBDIVISION
KILLEEN, BELL COUNTY, TEXAS

FINAL PLAT

SHEET TITLE

DWG No.	04-495-D	DRAWN BY:	M.L.	DATE:	8/2004	SCALE:	1"=100'	LOTS 1	1	BLOCKS 1	1	AREA:	2.354 ACRES
---------	----------	-----------	------	-------	--------	--------	---------	--------	---	----------	---	-------	-------------

No.	1	9-04	CITY COMMENTS	LAM	BY
			REMARKS		
			REVISIONS		