

HALLMARK AVE

Parcel, corners marked A, B, C & D Dedicated for street purpose out of the Fritz tract

Parcel corners marked C, E, F & D Dedicated for street purpose out of the Baker tract.

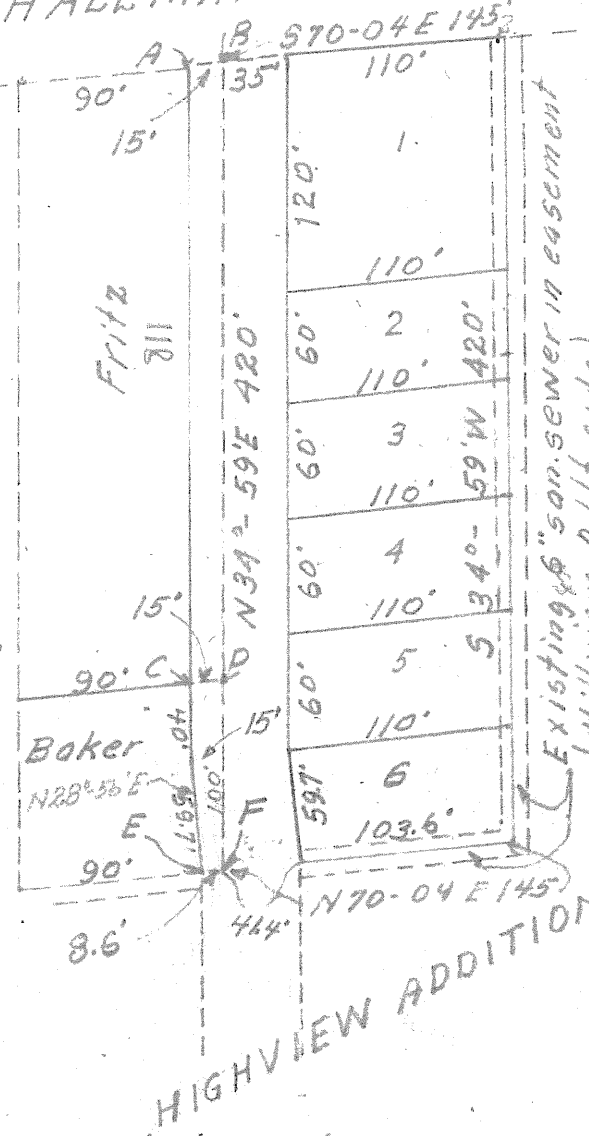

N.W. Cor Highview Addition 1st Sect. on Hallmark Ave.

Existing 48" sewer in easement (Hillview Addt. side)

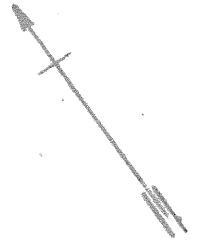

HIGHVIEW ADDITION 1ST UNIT

I, M. A. Moss a registered professional engineer of the State of Texas do certify that the above plat was made from a survey of the site and is correct to the best of my belief and knowledge.

M. A. Moss

FOGLE ADDITION TO

THE CITY OF KILLEEN TEXAS

Scale 1"=100' March 21, 1955

Survey by Don W. Taylor, Jr.

