

LINE	LENGTH	BEARING
L1	58.81'	N 71°44'28" E
L2	102.42'	N 70°24'53" W
L3	66.32'	N 34°48'43" W
L4	96.93'	N 14°14'28" E
L5	34.08'	N 71°44'28" E
L6	24.73'	N 71°44'28" E
L7	20.32'	S 45°56'08" W
L8	21.52'	S 19°34'10" W
L9	40.00'	S 88°18'42" E
L10	110.20'	S 17°45'18" E
L11	331.48'	S 28°59'38" W
L12	220.40'	S 56°53'36" W
L13	266.76'	S 24°45'51" W

Monument Note: Unless otherwise noted hereon, all subdivision perimeter corner monuments are 3/8" iron rods with orange caps marked "KILLEEN ENG".

CURVE	DELTA	RADIUS	ARC	TANGENT	BEARING	CHORD
C1	6°24'52"	965.00'	108.03'	54.07'	S 11°02'02" W	107.98'
C2	3°31'24"	965.00'	59.34'	29.68'	S 18°00'10" W	59.33'

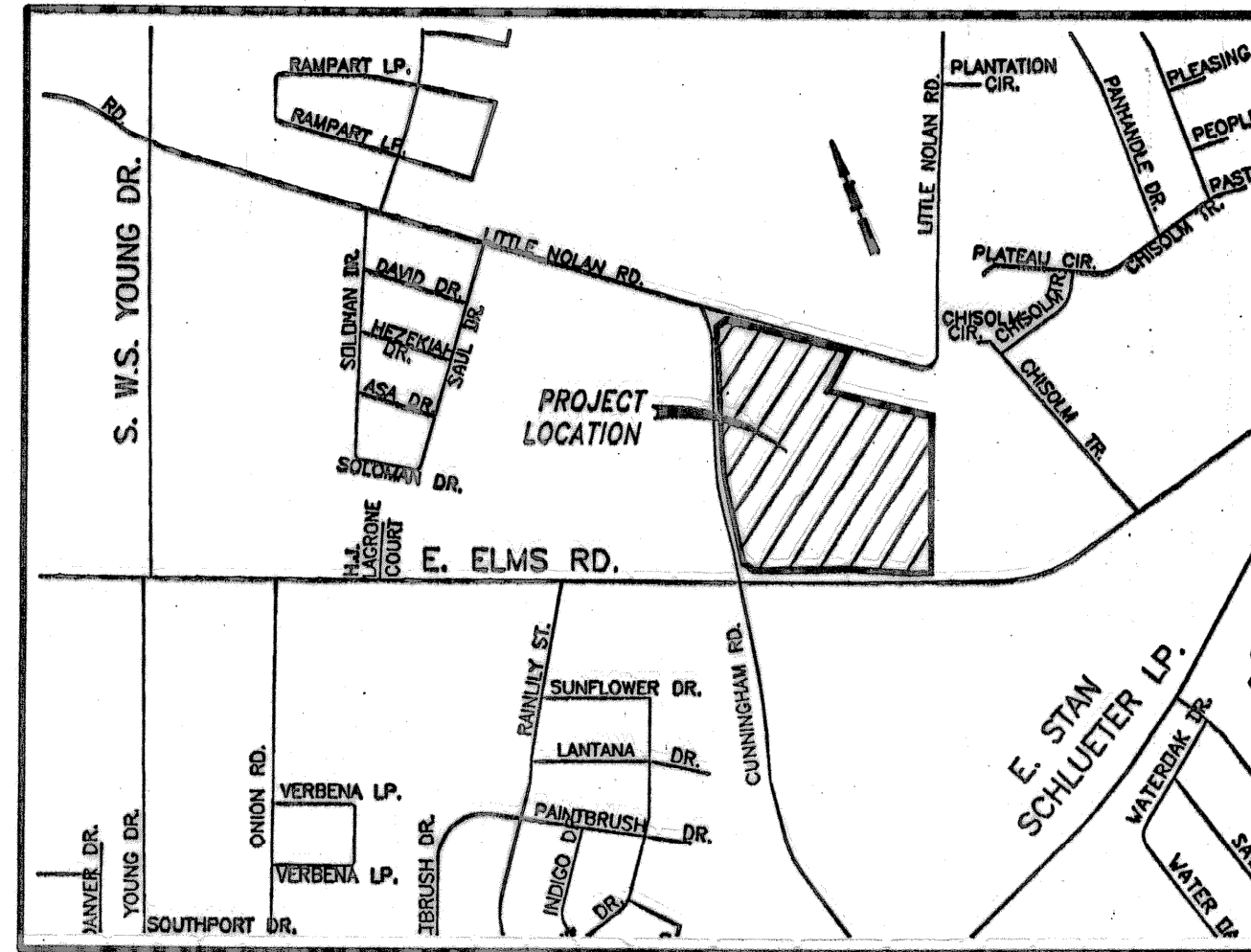

VICINITY MAP  
N.T.S.

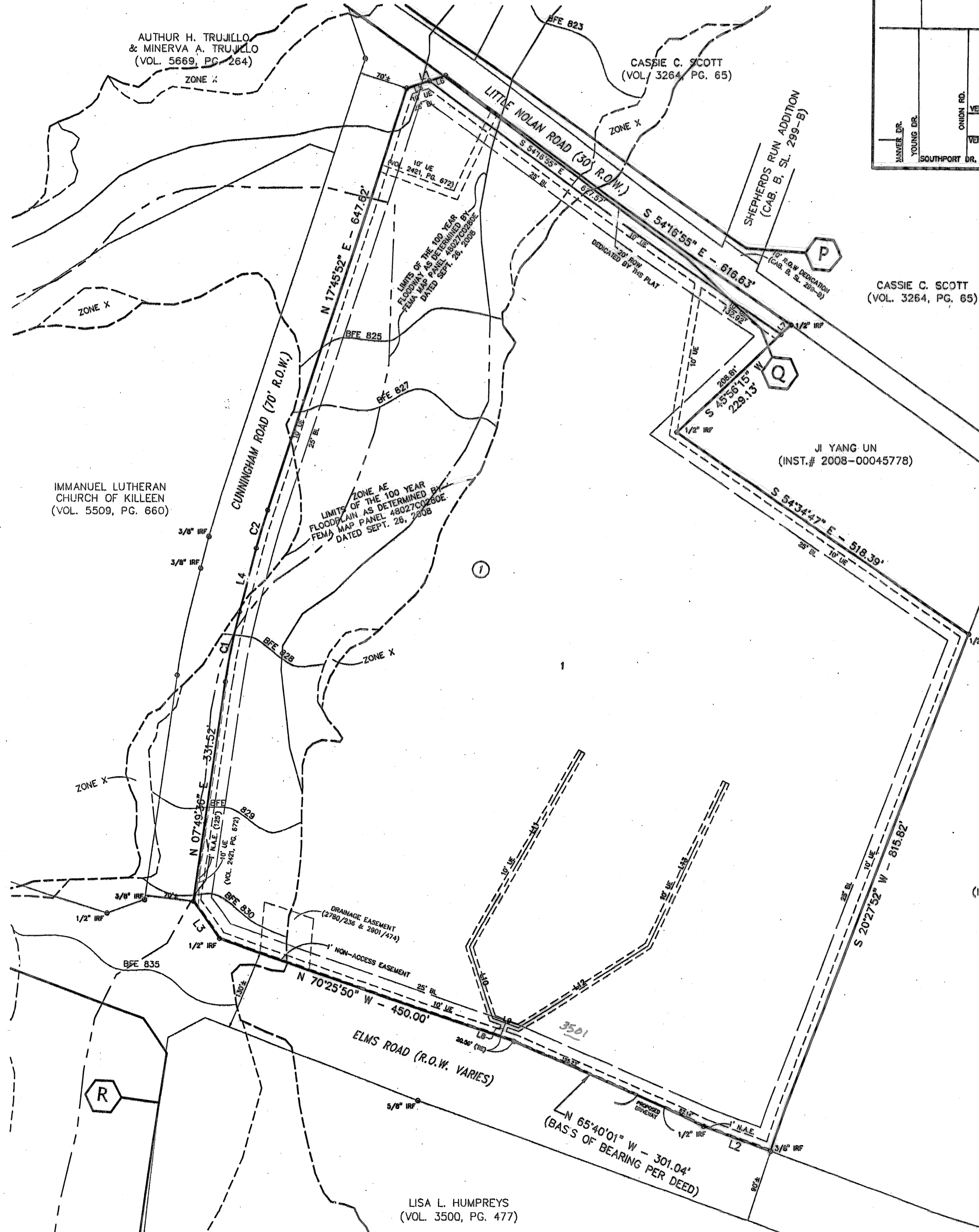

BASEFLOOD WATER ELEVATIONS	
CROSS-SECTION	ELEVATION
P	824.6
Q	825.0
R	832.7

BASE FLOOD ELEVATIONS AT CROSS SECTIONS ARE BASED ON SEPTEMBER 2008 FIS.

BASE FLOOD TABLE			
BLOCK	LOT	BFE	FFE
1	1	832.00	834.00

ALL FINISHED FLOOD ELEVATIONS (FFE) ARE AT LEAST TWO FEET ABOVE THE BASE FLOOD ELEVATION (BFE)

ABBOTT SPRINGS, LTD.  
(INST. # 2008-00040479)

THE LIMITS OF THE 100-YEAR FLOOD AS SHOWN HEREON ARE BASED ON THE FLOOD INSURANCE RATE MAP 48027C0280E FOR BELL COUNTY, TEXAS DATED SEPTEMBER 26, 2008, AND THE ASSOCIATED FIS. THE ENGINEER DOES NOT CERTIFY TO THE ACCURACY OR INACCURACY OF SAID MAPS AND THEREFORE DOES NOT IMPLY OR WARRANT THAT STRUCTURES WITHIN THE FLOOD PLAIN LIMITS AS SHOWN HEREON OR THE PLATTED AREA WILL BE FREE FROM FLOODING OR FLOOD DAMAGE.

I, THE UNDERSIGNED, DO HEREBY CERTIFY THAT THE BASE FLOOD ELEVATION (BFE) AND THE FINISHED FLOOR ELEVATION (FFE) SHOWN HEREON WERE BASED ON THE FLOOD INSURANCE RATE MAP 48027C0280E FOR BELL COUNTY, TEXAS DATED SEPTEMBER 26, 2008 AND ARE REPRESENTED ON THE SITE TOPOGRAPHY.

*Kristina L. Manning* 4-3-09  
KRISTINA L. MANNING, P.E. #102791



KNOW ALL MEN BY THESE PRESENTS, that FIRST UNITED METHODIST CHURCH, a Texas Non-Profit Corporation, whose address is 508 N. Gray Street, being the sole owner of that certain 24,400 acre tract of land in Bell County, Texas, out of the W.H. Cole Survey, Abstract 201, which is more fully described in the dedication of FIRST UNITED METHODIST CHURCH OF KILLEEN, as shown by the plat hereof, attached hereto, and made a part hereon, and approved by the City Council of the City of Killeen, Bell County, Texas, does hereby adopt said FIRST UNITED METHODIST CHURCH OF KILLEEN, as an addition to the City of Killeen, Bell County, Texas, and hereby dedicates to said city all streets, avenues, roads, drives and alleys shown on said plat, the same to be used as public thoroughfares and for the installation and maintenance of public utilities when and as authorized by the City of Killeen. The utility easements shown on said plat are dedicated to said city for installation and maintenance of any and all public utilities which the city may install or permit to be installed or maintained.

For: First United Methodist Church, Killeen, Texas, a Texas Non-Profit Corporation

*Darryl W. Purser, Sr.*  
Darryl W. Purser, Sr. (Co-Chairperson)  
of the Building Committee

STATE OF TEXAS  
COUNTY OF BELL

This instrument was acknowledged before me on the 2 day of April, 2009 by Gary W. Purser, Sr.

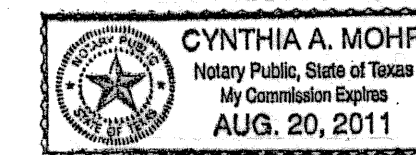

*Cynthia A. Mohr*  
NOTARY PUBLIC, STATE OF TEXAS

Approved this 13<sup>th</sup> day of April, 2009, by the Planning and Zoning Commission of the City of Killeen, Texas.

*John Zwick*  
Chairman, Planning and Zoning Commission

*Tricki Hawken*  
Secretary, Planning and Zoning Commission

Approved this 28<sup>th</sup> day of April, 2009 by the City Council of the City of Killeen, Texas.

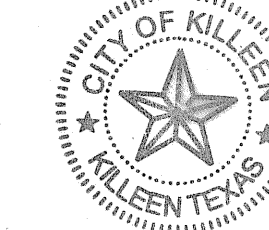

*Emily S. Hancock*  
Mayor

*Paul W. ...*  
City Secretary

FILED FOR RECORD this 15<sup>th</sup> day of May, 2009 A.D.

Cabinet D, Slide 215-B Plat Records of Bell County, Texas.

Dedication Instrument in Instrument No. 2009-00017555 Deed Records of Bell County, Texas.

KNOW ALL MEN BY THESE PRESENTS:

That I, Michelle E. Lee, a Registered Professional Land Surveyor, do hereby certify that I prepared this plat from an actual and accurate survey of the land and that the perimeter corner monuments shown hereon were properly placed or found under my supervision, in accordance with the Subdivision and Property Development Regulations of the City of Killeen, Texas. This subdivision, FIRST UNITED METHODIST CHURCH OF KILLEEN, is located within the City Limits of Killeen, Texas.

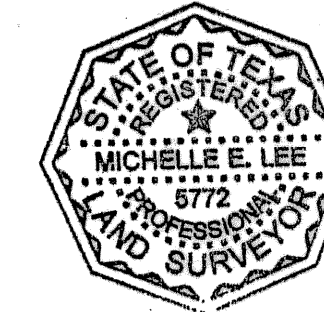

*Michelle E. Lee* 4-3-09  
Michelle E. Lee, RPLS (TX 5772)

TAX CERTIFICATE

The Bell County Tax Appraisal District, the taxing authority for all entities in Bell County, Texas does hereby certify that there are currently no delinquent taxes due or owing on the property described by this plat.

Dated this 21<sup>st</sup> day of April, 2009 A.D. Killeen, Bell County, Texas.

BELL COUNTY TAX APPRAISAL DISTRICT

By: *Tenny T. ...*

Note to Developer:

A floodplain development permit must be obtained prior to any development (including fill) within the floodplain area. In addition, a letter of "no rise" shall accompany the floodplain development permit application.

KILLEEN ENGINEERING  
& SURVEYING, LTD.

2901 E. Stan Schlueter Loop  
Killeen, Texas 76542  
(254) 526-3981 (254) 526-4351 Fax

FIRST UNITED METHODIST CHURCH OF KILLEEN

FINAL PLAT

KILLEEN, BELL COUNTY, TEXAS

Project No.:	2007-069
Acres:	24.400
No. of Lots:	1
Scale:	1" = 100'
Date:	2/16/09
Design By:	MEL/FJP
Sheet No.:	1 OF 1