

LEN SCHWERTNER SUBDIVISION
THIRD EXTENSION, PHASE TWO
CAB. B. SLIDE 332-B

HOPKINS ADDN.
CAB. B. SLIDE 205-A

VICTOR SIMMONS
3.2 AC.
898162

FIRST CHURCH OF GOD IN CHRIST
SECOND TRACT - 0.869 AC.
VOL. 3495, PG. 521

LEN SCHWERTNER SUBDIVISION
SECOND EXTENSION
CAB. A. SLIDE 352-B

KNOW ALL MEN BY THESE PRESENTS, that First Church of God in Christ, a nonprofit corporation (by John C. Robinson, pastor), whose address is 1011 Massey, Killeen, Texas, 76541, being the sole owner of that certain 13.115 acres out of the J. S. Wilder Survey, Abstract No. 913, Bell County, Texas, which is more fully described in the Dedication of FIRST CHURCH OF GOD IN CHRIST ADDITION, Killeen, Bell County, Texas, as shown by the plat hereof, attached hereto, and First Church of God in Christ, does hereby adopt said plat as an addition to the City of Killeen, Bell County, Texas, and does hereby dedicate to said City all streets, avenues, roads, drives and alleys shown on said plat, the same to be used as public thoroughfares and for the installation and maintenance of any and all public utilities when and as authorized by the City of Killeen. The utility easements shown on said plat are dedicated to said City for the installation and maintenance of any and all public utilities, which the City may install or permit to be installed or maintained.

John C. Robinson
John C. Robinson, Pastor

Before me, the undersigned, a Notary Public in and for said County and State, on this day personally appeared John C. Robinson, known to me to be the person whose name is subscribed to the foregoing instrument and acknowledged to me that this was the act of said John C. Robinson, and he executed the same for the purpose and consideration therein stated.

Given under my hand and seal of office this the 14 day of October, 1997.

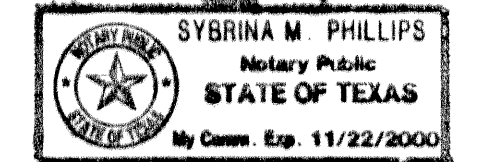

Sybrina M. Phillips
Notary Public for State of Texas

APPROVED this the 10th day of November, 1997, by the Planning and Zoning Commission of the City of Killeen, Bell County, Texas.

Ray Weaver Chairman, Planning Commission
Richard Cole Secretary, Planning Commission

APPROVED this the 27th day of November, 1997, by the City Council of Killeen, Bell County, Texas.

Paul H. ... Mayor, City of Killeen
Paul W. ... Attest: City Secretary

FILED FOR RECORD this 24th day of December, 1997, in Cabinet C, Slide 122A, Plat Records of Bell County, Texas.

KNOW ALL MEN BY THESE PRESENTS, that I, BRUCE M. HARMON, Registered Professional Land Surveyor, do hereby certify that I did prepare this plat from an actual and accurate survey of the land, that the corner monuments shown thereon were properly placed under my supervision in accordance with the subdivision regulations of the City of Killeen, Texas, and this subdivision is within the city limits of Killeen, Bell County, Texas.

Bruce M. Harmon
Bruce M. Harmon
Registered Professional
Land Surveyor No. 4482

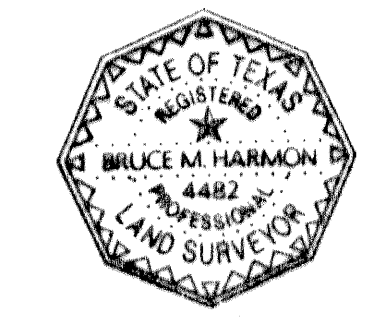

J. J. JOHNSON
23.643 AC.
11831507

LEN SCHWERTNER SUBDIVISION
FIRST EXTENSION
CAB. A. SLIDE 322-B

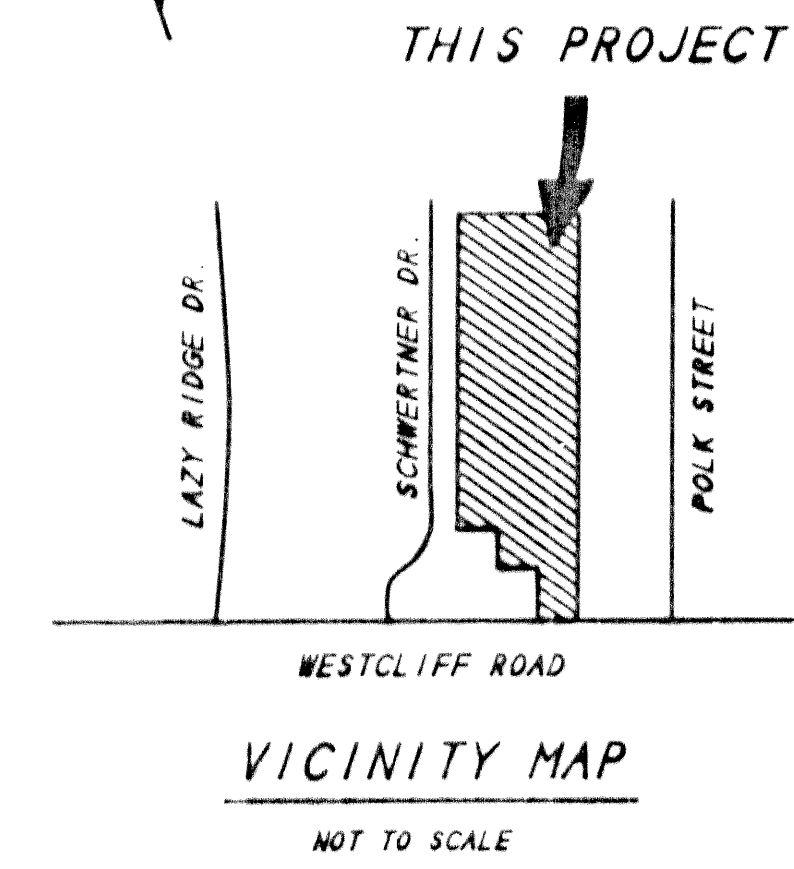
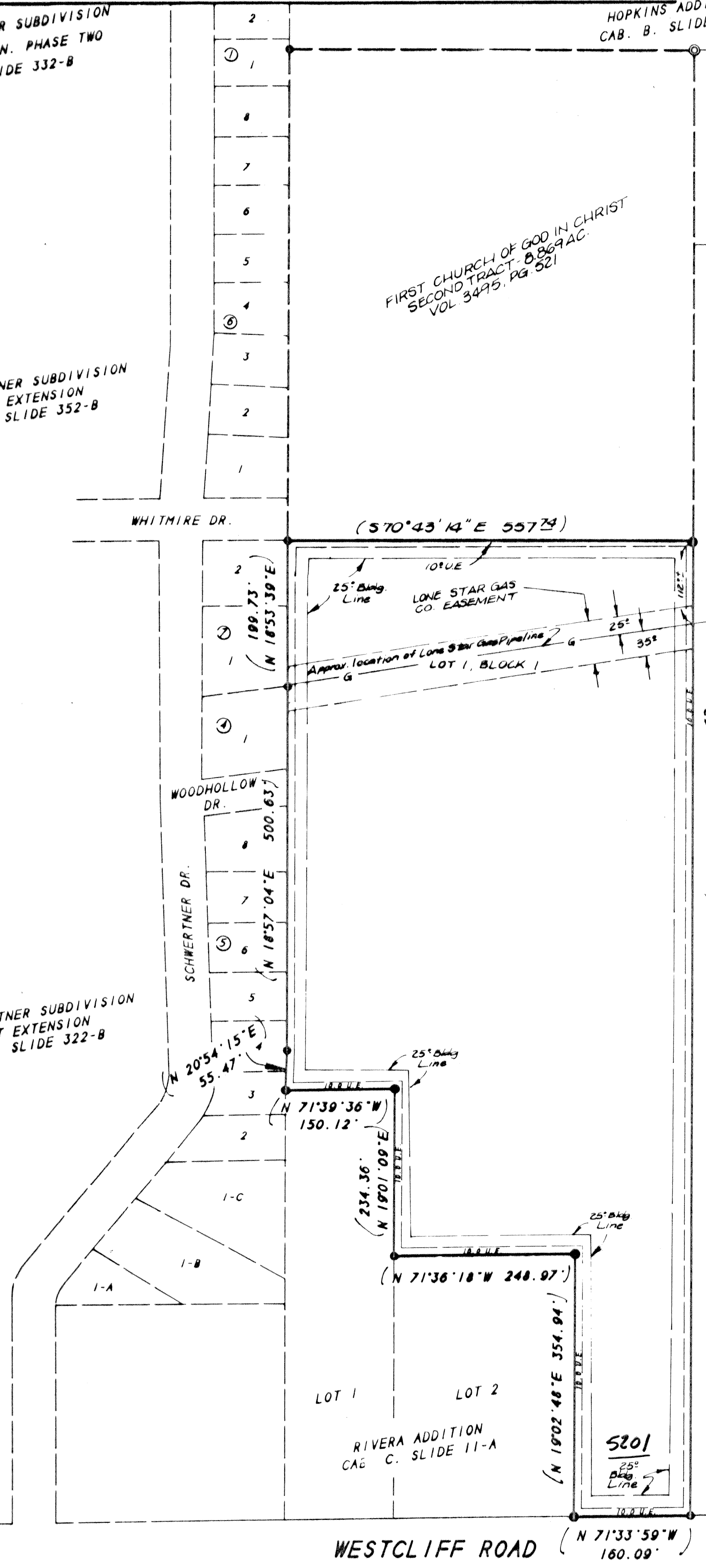

- LEGEND
- 5/8" IRON ROD FOUND
 - 1/2" IRON ROD FOUND
 - 3/8" IRON ROD FOUND
 - (RECORD CALLS)
- THIS DOCUMENT NOT VALID WITHOUT ORIGINAL SIGNATURE.

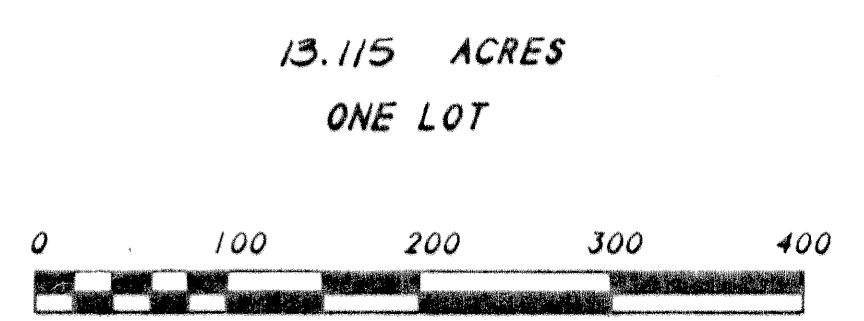

FINAL PLAT

FIRST CHURCH OF GOD
IN CHRIST ADDITION
J. S. WILDER SURVEY, ABST. # 913
KILLEEN, BELL COUNTY, TEXAS

DEVELOPER/OWNER		J. C. ROBINSON		Killeen, Texas	
HARMON & ASSOCIATES		Killeen, Texas			
DATE:	SCALE:	REP:	DRAWN BY:	DWG. NO.:	
APRIL 1996	SHOWN	163/10-1372-A	BH DAK	1416-D	