

KNOW ALL MEN BY THESE PRESENTS, that Faith Temple Inc., whose address is 3504 E. Central Expressway, P.O. Box 283, Killeen, Bell County, Texas, being the sole owner of that certain 15.002 acre tract out of the William H. Cole Survey Abstract No. 150, and the William Shelburne Survey Abstract No. 1254, which is more fully described in the dedication of Faith Temple Addition as shown by the plat hereof, attached hereto, and made a part hereof, and approved by the City Council of the City of Killeen, Bell County, Texas, and Faith Temple Addition does hereby dedicate said plat of Faith Temple Addition as an addition to the City of Killeen, Bell County, Texas, and hereby dedicates to the City of Killeen all streets, avenues, roads, drives, alleys shown on said plat the same to be used as public thoroughfares and for the installation and maintenance of public utilities, when authorized by the City of Killeen. The utility easements shown on said plat are dedicated to the City of Killeen, for the installation and maintenance of any and all public utilities, which the City may elect to install and maintain or permit to be installed and maintained.

WITNESSE the execution hereof this 27<sup>th</sup> day of September 1981.

*R. B. Hill*  
Reverend Bob Hill  
Pastor

*Anthony Light*  
Secretary/Treasurer

I, the undersigned, a duly Public in and for said County, do hereby, on this day personally appeared *J. L. Hill*, and *J. L. Hill*, known to me to be the persons whose names are subscribed to the foregoing instrument and acknowledged to me that the same are the act of said Reverend Bob Hill, and in my presence, and that they executed the same for the purpose and consideration therein expressed.

WITNESSE under my hand and seal of office this the 27<sup>th</sup> day of September, A.D. 1981.

*James P. Hill*  
County Public in and for Bell County, Texas

APPROVED THIS 6<sup>th</sup> day of OCT, 1981, by the Planning Commission of the City of Killeen, Texas.

*Darryl W. ...*  
Chairman, Planning Commission

*Shauna Oskam*  
Secretary, Planning Commission

APPROVED THIS 13<sup>th</sup> day of OCT, 1981, by the City Council of the City of Killeen, Texas.

*W. J. Hill*  
Mayor

*Orinda Estep*  
City Secretary

FILED FOR RECORD THIS 3<sup>rd</sup> day of NOVEMBER 1981, Bell County Clerk's Office, Page 317, Plat Records of Bell County Texas, CABINET A SLIDE 72-A

I, the undersigned, a duly Licensed and Public Surveyor, do hereby certify that I prepared this plat from an actual and accurate survey of the land and that the corner monuments shown thereon were properly placed under my personal supervision, in accordance with the subdivision regulations of the City of Killeen, Texas, and this subdivision is within the City of Killeen.



*W. J. Hill*  
W. J. HILLYER  
Registered Public Surveyor  
Texas Registration No. 1602

15.002 Acres  
7 Lot

FINAL PLAT

FAITH TEMPLE  
ADDITION

KILLEEN, TEXAS

DEVELOPER FAITH TEMPLE CHURCH  
WATWOOD M. SHELL MILLER INC. ENGINEERS & SURVEYORS

PEP 054-C, 6/1/81  
587/80  
APR 18 81 11-1005

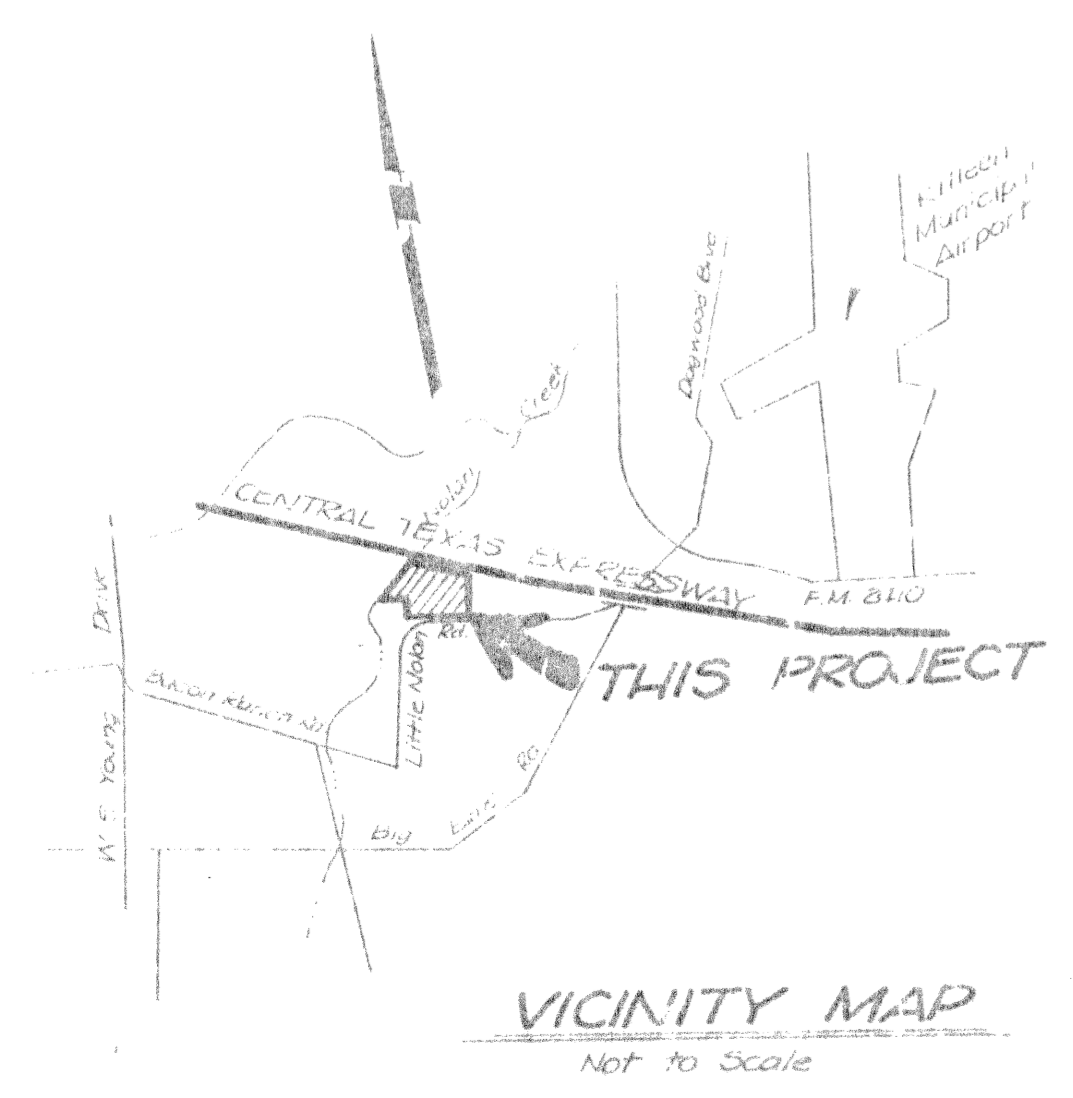
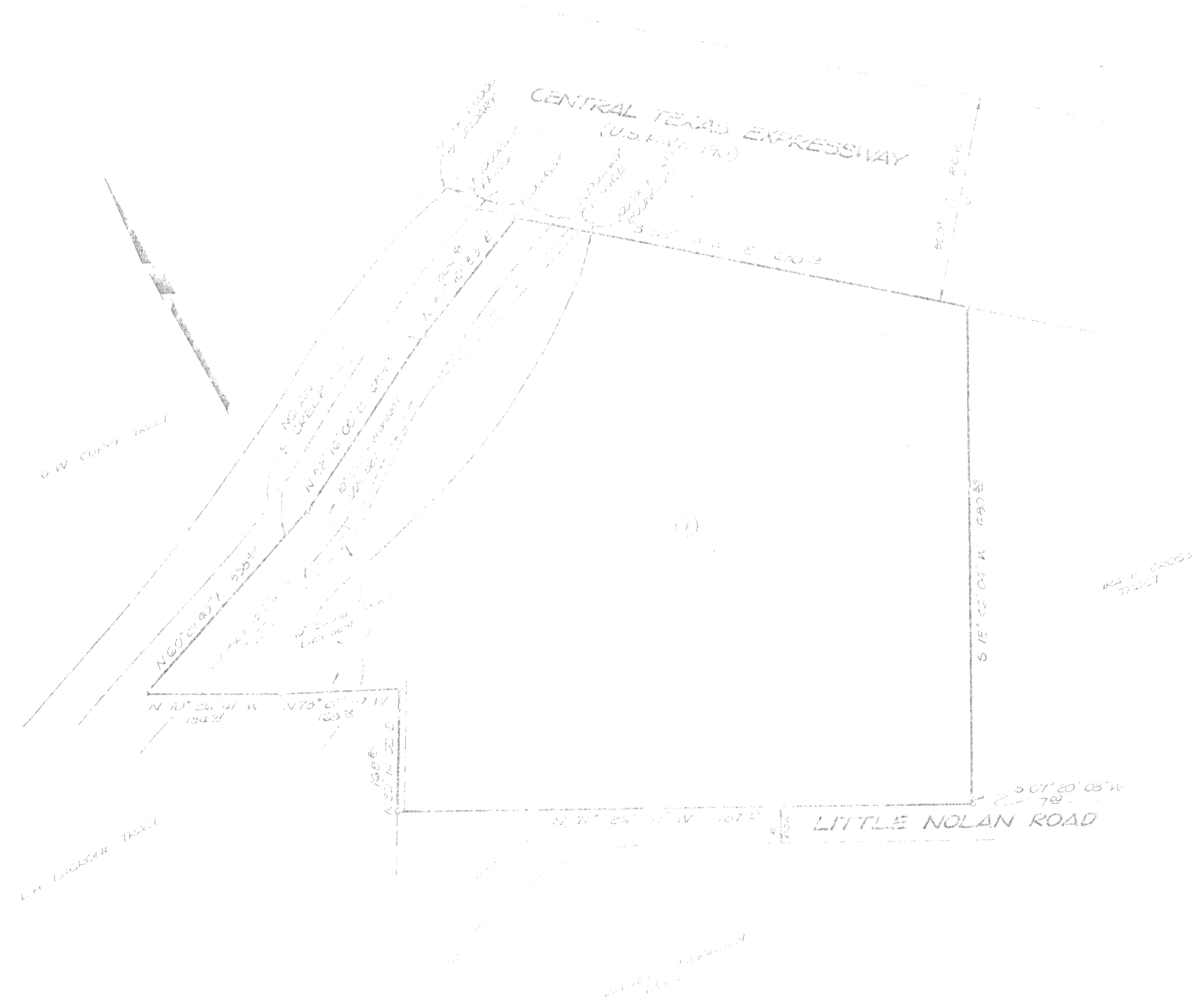

VICINITY MAP  
Not to Scale