

WESTCLIFF ROAD (OLD F.M. 439)

N 70° 55' 26" W 600'

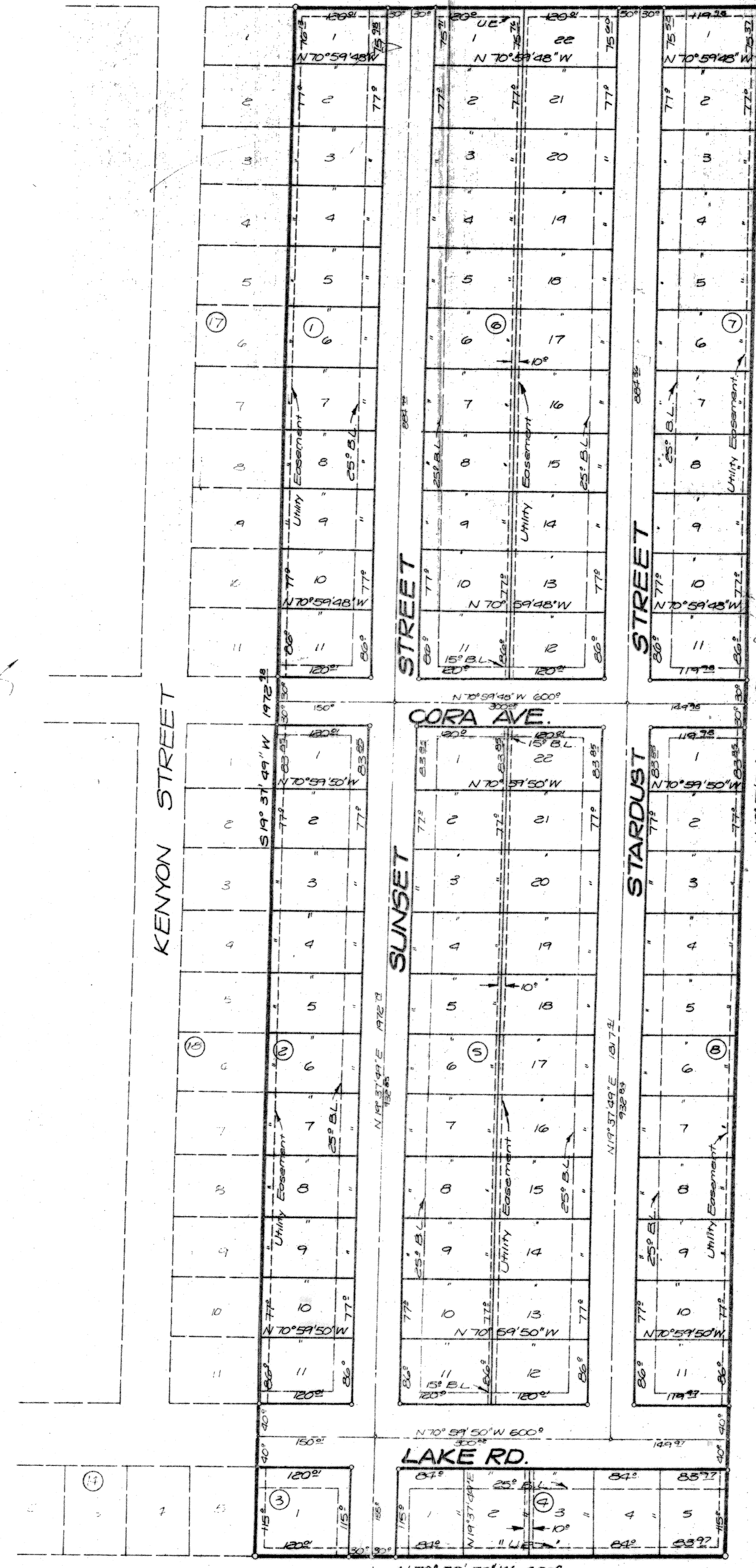

LEON HEIGHTS

SMITH & NORMAN, et al

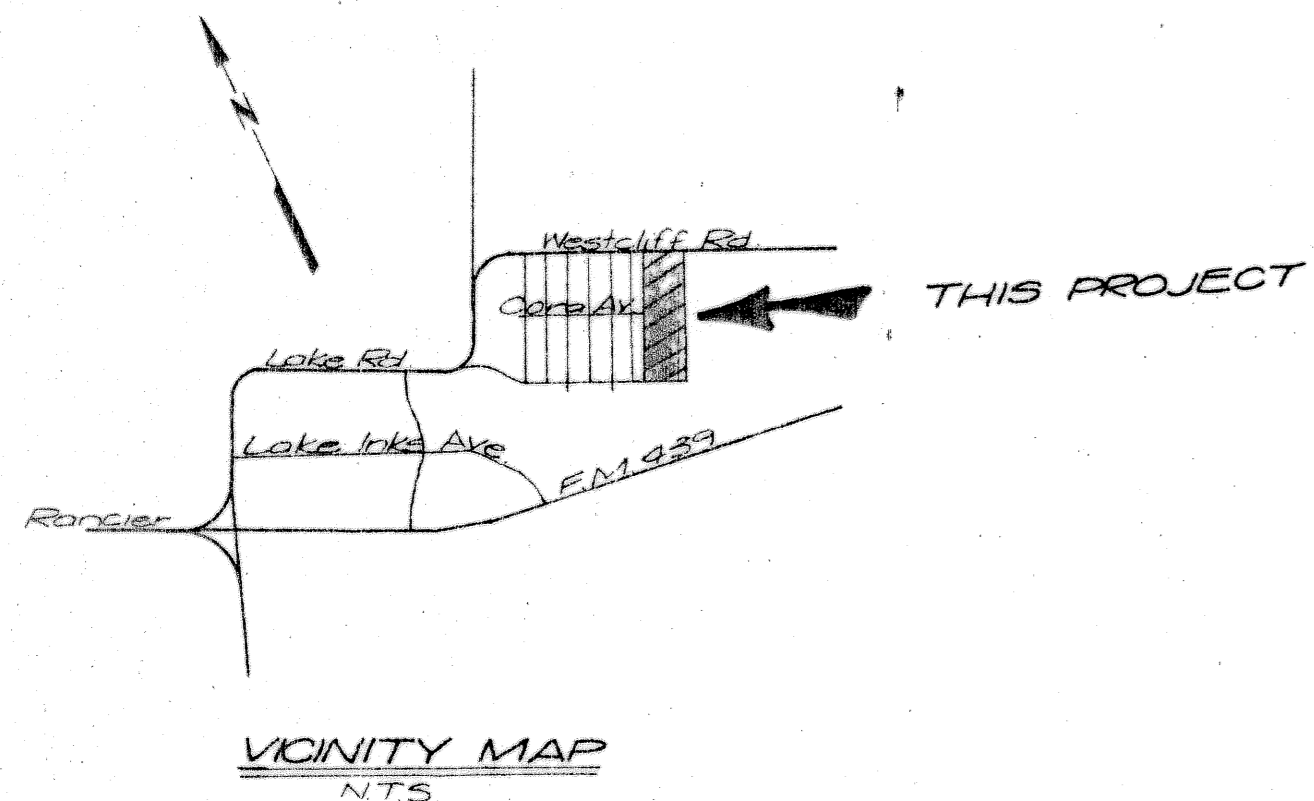

KNOW ALL MEN BY THESE PRESENTS, that Kenneth Kirkpatrick, whose address is P. O. Box 244, Killeen, Texas, 76541, is the sole owner of that certain 27.17 acre tract out of the J. S. Hilder Survey, Abstract No. 912, Killeen, Bell County, Texas.

WITNESS THE EXECUTION HEREOF, this the 8th day of March, 1978.
Dorothy Kirkpatrick
 Dorothy Kirkpatrick
Kenneth Kirkpatrick
 Kenneth Kirkpatrick

BEFORE ME, the undersigned, a Notary Public in and for said County and State, on this day personally appeared Kenneth Kirkpatrick known to me to be the person whose name is subscribed to the foregoing instrument and acknowledged to me that the same was the act of the said Kenneth Kirkpatrick and that he executed the same for the purposes and consideration therein expressed and in the capacity therein stated.

GIVEN UNDER MY HAND AND SEAL of office, this the 8 day of March, 1978.

[Signature]
 Notary Public in and for Bell County, Texas

APPROVED this the 21 day of March, 1978 by the Planning Commission of the City of Killeen, Bell County, Texas.

[Signature]
 Chairman, Planning Commission

[Signature]
 Secretary, Planning Commission

APPROVED this the 21st day of March, 1978 by the City Council of the City of Killeen, Bell County, Texas. This tract lies entirely within the City Limits of Killeen, Texas.

[Signature]
 Mayor

[Signature]
 Attest: City Secretary

FILED FOR RECORD this the 6th day of April, 1978, in Plat Book 3, Page E-3, Bell County Plat Records.

1520
891

Note: All Utility Easements Are 7' Unless Otherwise Noted.

KNOW ALL MEN BY THESE PRESENTS, that I, Roy L. Dunlap, Registered Professional Engineer, do certify that I did cause to be surveyed on the ground the said tract of land, and that the corner monuments shown thereon were properly placed in accordance with the subdivision Regulations of the City of Killeen, Texas.



[Signature]
 Roy L. Dunlap, P.E.

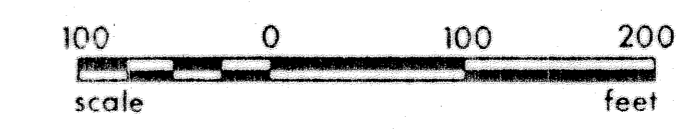

EVENING HOLLOW ADD'N.			
DUNLAP & ASSOCIATES CONSULTING ENGINEERS			
Killeen, Texas			
DATE MAR 1 1978	DESIGNED CAB	DRAWN CAB	APPROVED
SCALE AS SHOWN	SHEET NO. 1	OF 5	FILE NO. K-78020