

LAGO TR.

WESTCLIFF ROAD

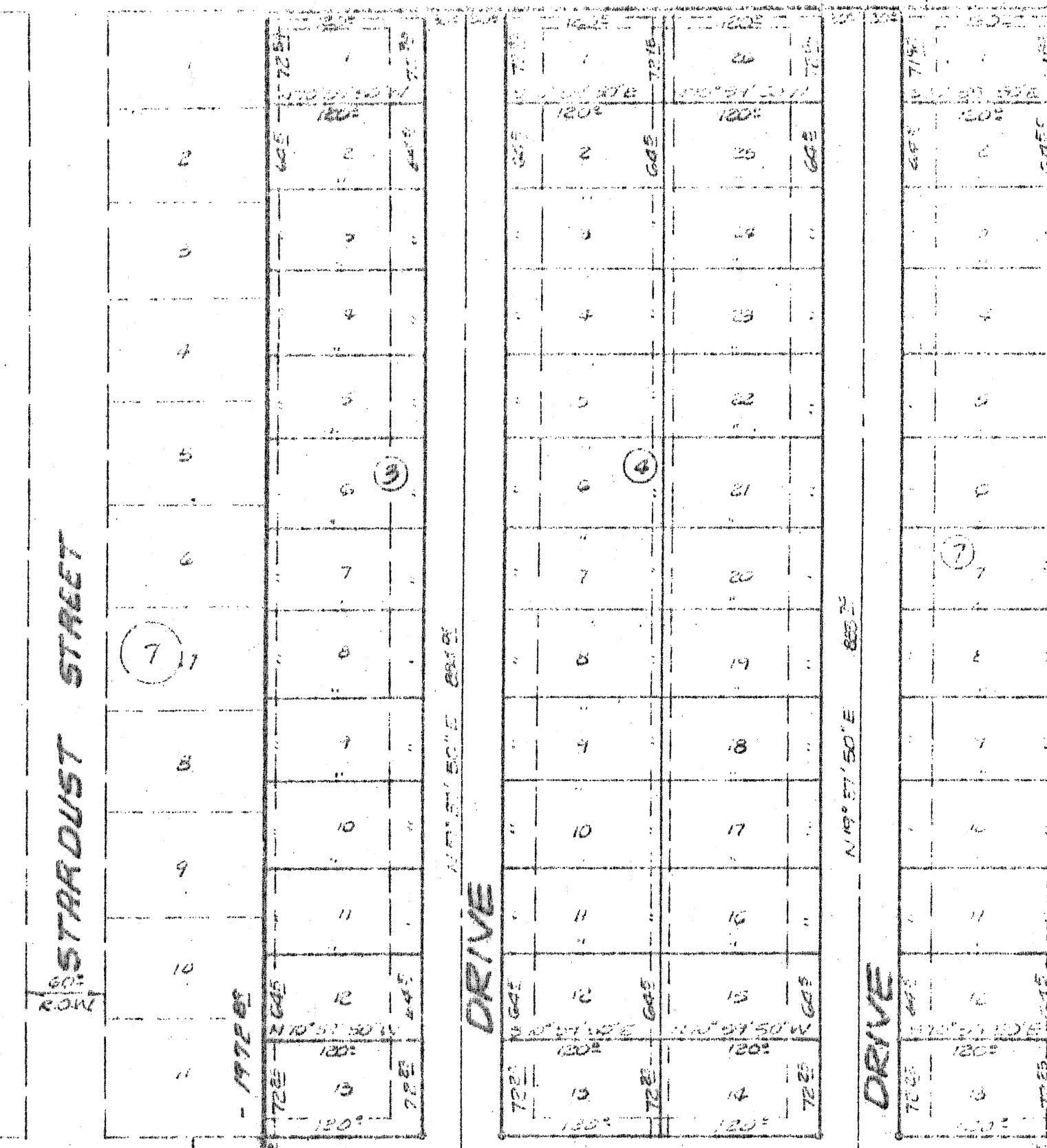

CORA AVE.

CORA AVE.

2-6-1916 HOLLOW ROAD

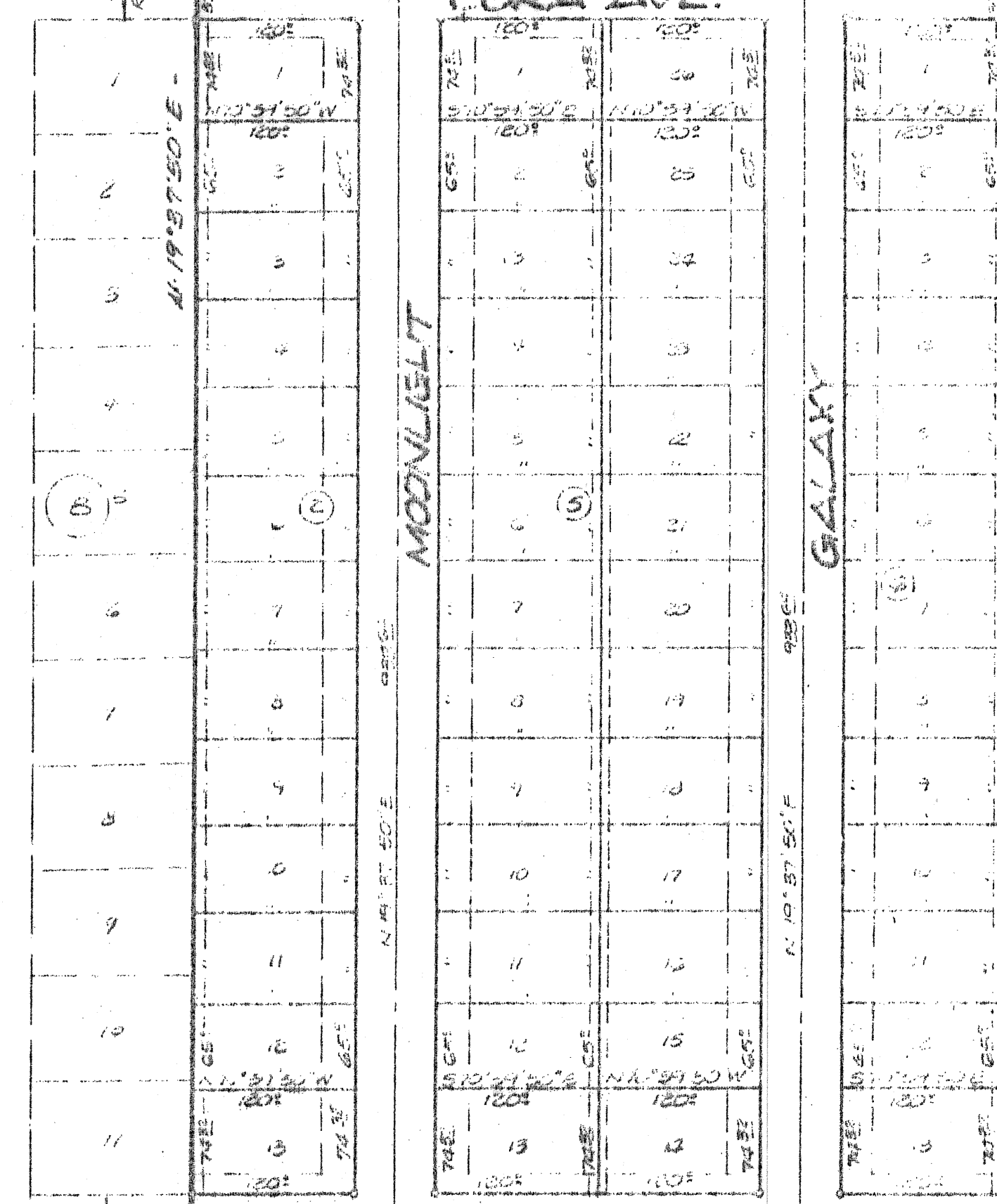

LAKE ROAD

LAKE ROAD

S. 19° 57' 51" W. 177' 0"

SMITH, NORMAN ET AL.

N. 70° 59' 50" W. 600'

SMITH, NORMAN ET AL.

ALL LOTS ARE TO BE OPENLY LISTED UNLESS OTHERWISE NOTED. BUILDING LINES ARE 20' FRONT SIDING AND 15' SIDE STREETS.

THE STATE OF TEXAS, COUNTY OF TARRANT, BEING THE CITY OF ARLINGTON, TEXAS, WHEREAS...

26th November

Kenneth L. Kirkpatrick

BEFORE ME, the undersigned authority, on this day personally appeared Kenneth L. Kirkpatrick, known to me to be the person whose name is subscribed to the foregoing instrument, and acknowledged to me that he executed the same for the purposes and consideration therein expressed.

26th November

Shelia J. Baum

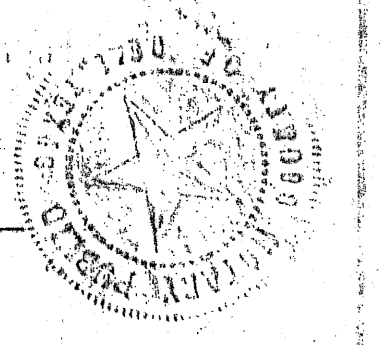

WITNESSED my hand and seal of office this 21st day of December, 1989, at Arlington, Texas.

Shelia J. Baum

Gayle M. Stedman

BEFORE ME, the undersigned authority, on this day personally appeared Gayle M. Stedman, known to me to be the person whose name is subscribed to the foregoing instrument, and acknowledged to me that he executed the same for the purposes and consideration therein expressed.

Shelia J. Baum

Dennis E. Stedman

WITNESSED my hand and seal of office this 30th day of December, 1989, at Arlington, Texas.

A 89-D VOL. 1031 PAGE 17

Shelia J. Baum

Final Plat

EVENING HOLLOW ROAD FIRST EXTENSION ALLEN, TARRANT COUNTY, TEXAS

WAYWOOD-MITCHELL, INC. ENGINEERING & SURVEYING

DATE: 11-27-89	SCALE: AS SHOWN	DRAWN BY: [Name]	CHECKED BY: [Name]
----------------	-----------------	------------------	--------------------