

WESTCLIFF ROAD (70° R.O.W.)

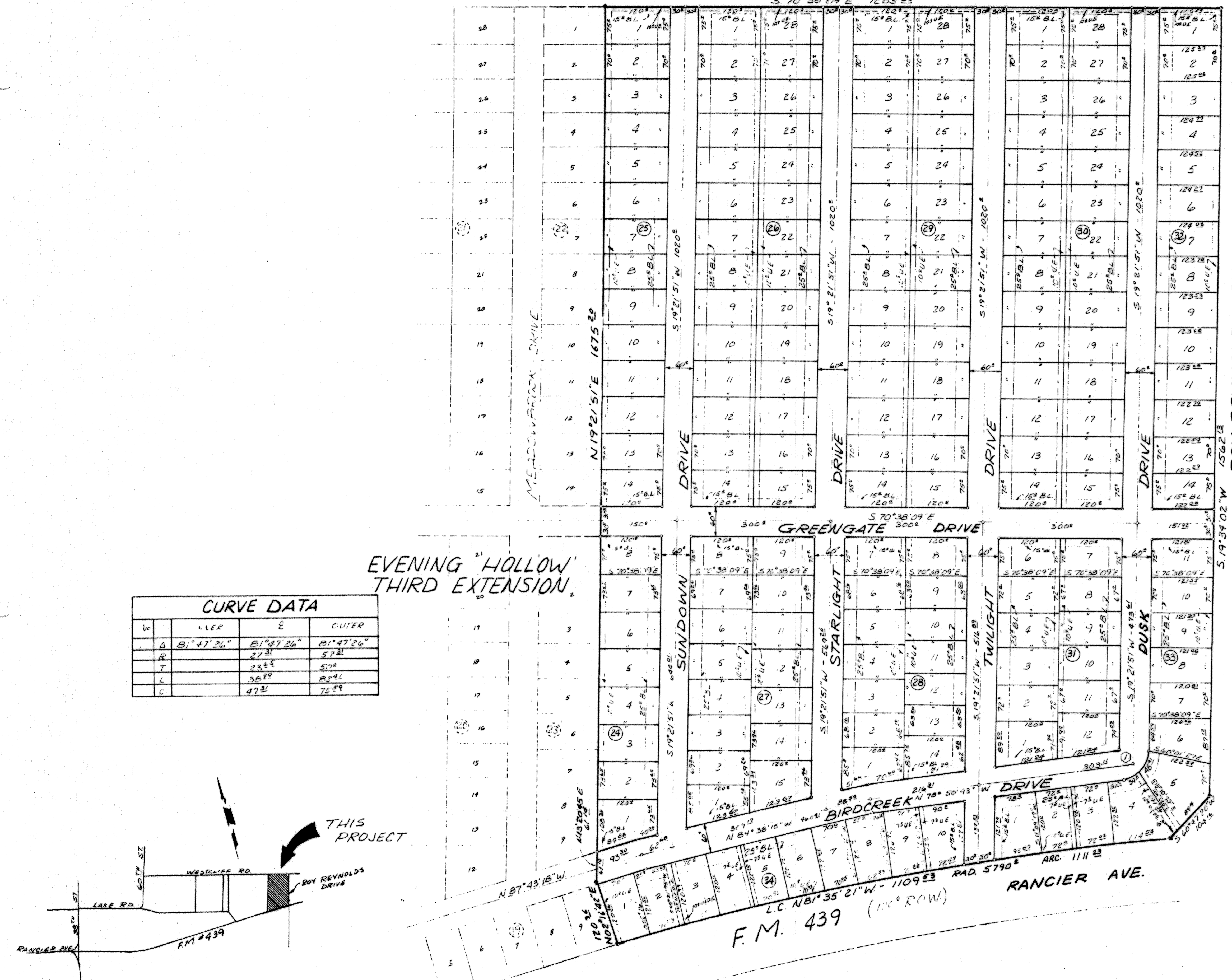

EVENING HOLLOW THIRD EXTENSION

NO	CHORD	E	OUTER
Δ	81°47'26"	81°47'26"	81°47'26"
R	27 1/2	57 1/2	
T	23 1/2	57 1/2	
L	36 1/2	82 1/2	
C	47 1/2	75 1/2	

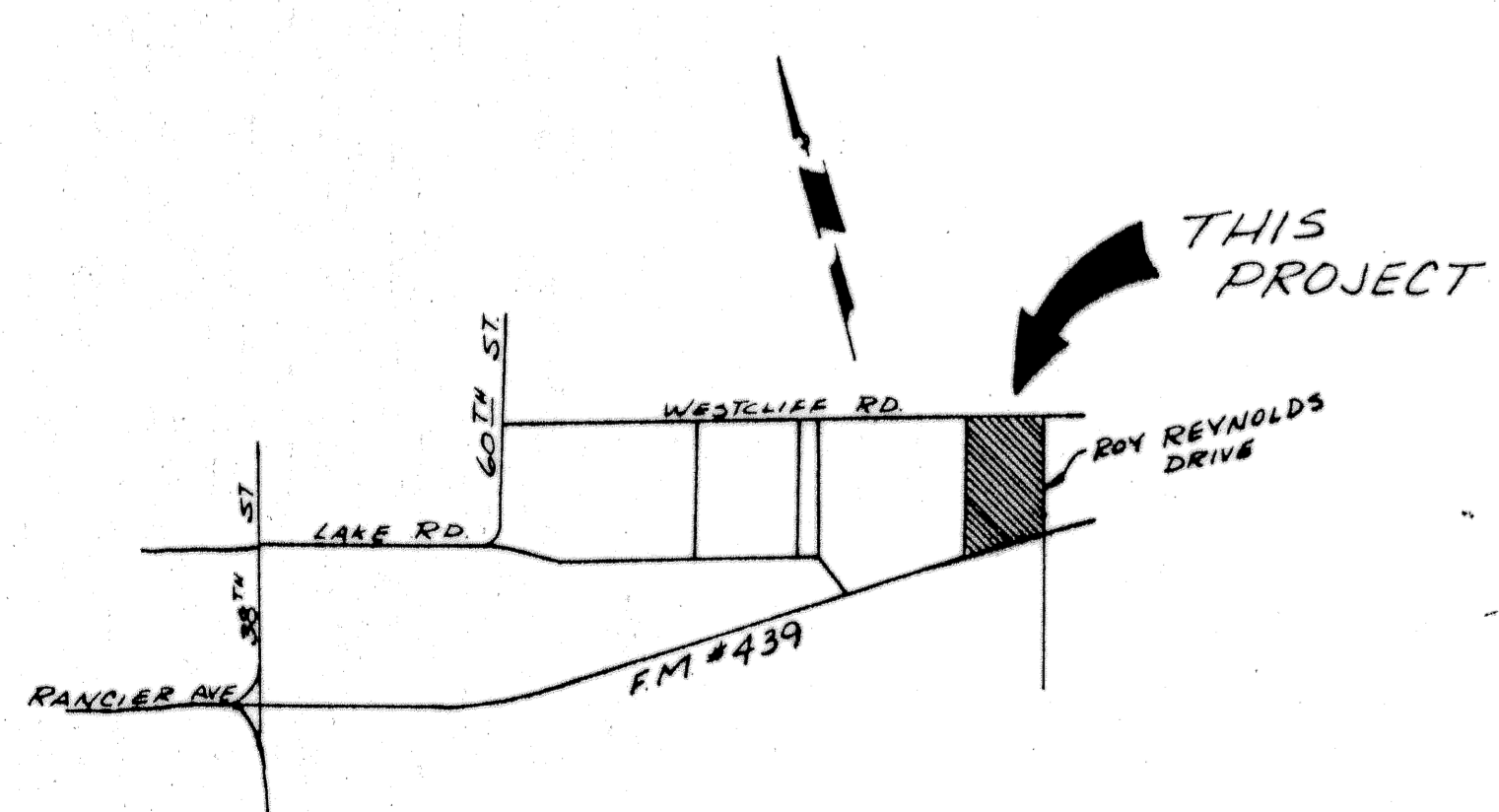

KNOW ALL MEN BY THESE PRESENTS, that Kenneth Kirkpatrick, Dorothy Kirkpatrick, Jackie Lynn Kirkpatrick, James L. Kirkpatrick, and Jackie Lynn Kirkpatrick, the sole owners of that certain 47.54 acre tract of land out of the E. S. Childer Survey, Abstract No. 912, which is more fully described in the title block of Evening Hollow Add'n 4th Extension, as shown by the plat hereto attached, hereby grant, sell, convey, and approve to the City Council of the City of Hill Country, Texas, the said Kenneth Kirkpatrick, Dorothy Kirkpatrick, and Jackie Lynn Kirkpatrick, as trustees, all that certain plat of Evening Hollow Add'n 4th Extension, as an extension to the City of Hill Country, Texas, and hereby dedicate to the City of Hill Country, Texas, all streets, roads, sidewalks, and alleys shown on said plat, the same to be used as public thoroughfares, and for the installation and maintenance of public utilities thereon as authorized by the City of Hill Country, Texas. The utilities concerned shown on said plat are dedicated to the City of Hill Country, Texas, for installation and maintenance of any and all public utilities, which the City may install or permit to be installed or installed.

WITNESS THE EXECUTION, this 22nd day of February 1985.

Kenneth Kirkpatrick *Dorothy Kirkpatrick* *Jackie Lynn Kirkpatrick*
 Kenneth Kirkpatrick Dorothy Kirkpatrick Jackie Lynn Kirkpatrick

BEFORE ME, the undersigned, a Notary Public in and for said State of Texas, on this 22nd day of February 1985, personally appeared Kenneth Kirkpatrick, Dorothy Kirkpatrick, and Jackie Lynn Kirkpatrick, known to me to be the persons whose names are subscribed to the foregoing instrument and acknowledged to me that the same was the act of said Kenneth Kirkpatrick, Dorothy Kirkpatrick, and Jackie Lynn Kirkpatrick, and that they executed the same for the purpose and consideration therein expressed.

GIVEN UNDER MY HAND AND SEAL, in office, this 22nd day of February 1985.

Sharon J. Mans
 Notary Public in and For State of Texas

APPROVED and adopted on this 19th day of March 1985, by the Planning Commission of the City of Hill Country, Texas.

Robert E. Stowell *James M. Stafford*
 Chairman, Planning Commission Secretary, Planning Commission

APPROVED this 20th day of March 1985, by the City Council of the City of Hill Country, Texas.

Alfred E. Cloud *Nancy L. Deibel*
 Mayor Attest: City Secretary

FILED FOR RECORD, this 9th day of April 1985, at Hill Country, Texas.

A. A. Gable 375-A VOL. 2045 PG. 34

KNOW ALL MEN BY THESE PRESENTS, that Gale E. Mitchell, Registered Public Surveyor, do hereby certify that I have prepared this plat from an actual and accurate survey of the land, that the corners and points shown thereon were properly placed and are permanent and approved in accordance with the laws of the State of Texas, and that the same are correct and true, and that the same are filed in the City of Hill Country, Texas.

Gale E. Mitchell
 Gale E. Mitchell
 Registered Public Surveyor, No. 1602



182 LOTS
 47.540 AC.

FINAL PLAT

EVENING HOLLOW ADD'N 4TH EXTENSION

BELL COUNTY, TEXAS

WATWOOD - MITCHELL, INC.
 ENGINEERING & SURVEYING

Killeen, Texas Temple, Texas

DATE: JULY 84 SCALE: 1"=100' DRAWN BY: K.T. REF. NO. DWG. NO. 2334-D