

KNOW ALL MEN BY THESE PRESENTS, that RONNY R. CARLSON AND MARIAN L. CARLSON, whose address is 1120 Shline Lane, Killeen, Texas, being the sole owners of that certain 0.414 acre tract out of the J. S. Wilder Survey, Abstract No. 912, which is more fully described in the Dedication of the REPLAT OF LOT 6, BLOCK 14, EVENING HOLLOW ADDITION, 3RD EXTENSION, as shown by the plat hereof, attached hereto, and made a part hereon, and approved by the City Council of the City of Killeen, Bell County, Texas, and RONNY R. CARLSON and MARIAN L. CARLSON do hereby adopt said REPLAT OF LOT 6, BLOCK 14, EVENING HOLLOW ADDITION, 3RD EXTENSION, as an Addition to the City of Killeen, Bell County, Texas, and hereby dedicates to said City all streets, avenues, roads, drives and alleys shown on said plat, the same to be used as public thoroughfares and for the installation and maintenance of public utilities when and as authorized by the City of Killeen. The utility easements shown on said plat are dedicated to the City of Killeen for the installation and maintenance of any and all public utilities, which the City may install or permit to be installed or maintained.

Ronny R. Carlson
 RONNY R. CARLSON
Marian L. Carlson
 MARIAN L. CARLSON

BEFORE ME, the undersigned, a Notary Public in and for said County and State, on this day personally appeared RONNY R. CARLSON and MARIAN L. CARLSON, known to me to be the persons whose name are subscribed to the foregoing instrument and acknowledged to me that the same was the act of said RONNY R. CARLSON and MARIAN L. CARLSON, and that they executed the same for the purpose and consideration therein expressed.

GIVEN UNDER MY HAND AND SEAL OF OFFICE, THIS 14th DAY OF October, 19 85.

Jace M. Stith
 NOTARY PUBLIC FOR STATE OF TEXAS
 APPROVED this the 15th day of October, 19 85, by the Planning Commission of the City of Killeen, Bell County, Texas.
John D. Snell CHAIRMAN, PLANNING COMMISSION
Jace M. Stith SECRETARY, PLANNING COMMISSION
 APPROVED this the 22nd day of October, 19 85, by the City Council of the City of Killeen, Bell County, Texas.
Walter C. Davis MAYOR, CITY OF KILLEEN
Nancy D. Holmerson ATTEST, CITY SECRETARY

FILED FOR RECORD this 28 day of OCTOBER, 19 85, at Killeen, Texas.
 A Slide 391-D, Plat Records of Bell County, Texas.
 VOL. 2109 Pg. 132

KNOW ALL MEN BY THESE PRESENTS,
 That I, Gale E. Mitchell, Registered Public Surveyor, do hereby certify that I do prepare this plat from an actual and accurate survey of the land, that the corner monuments shown thereon were properly placed under my personal supervision in accordance with the subdivision regulations of the City of Killeen, Texas, and this subdivision is within the City limits of Killeen, Texas.
Gale E. Mitchell
 Gale E. Mitchell
 Registered Public Surveyor
 No. 1602

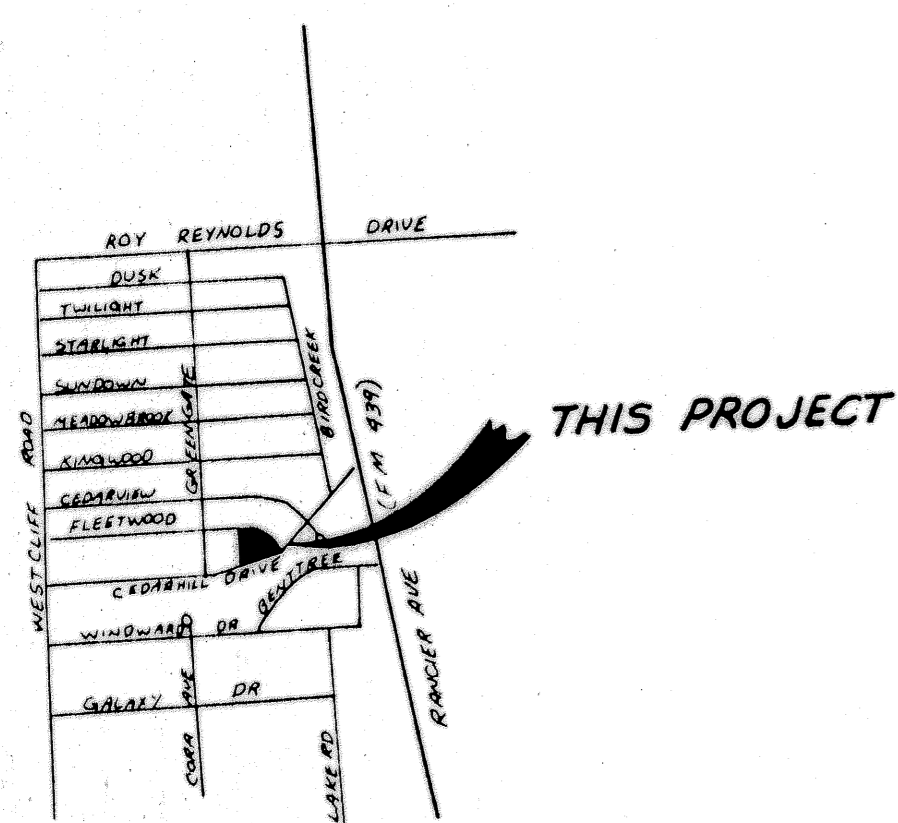
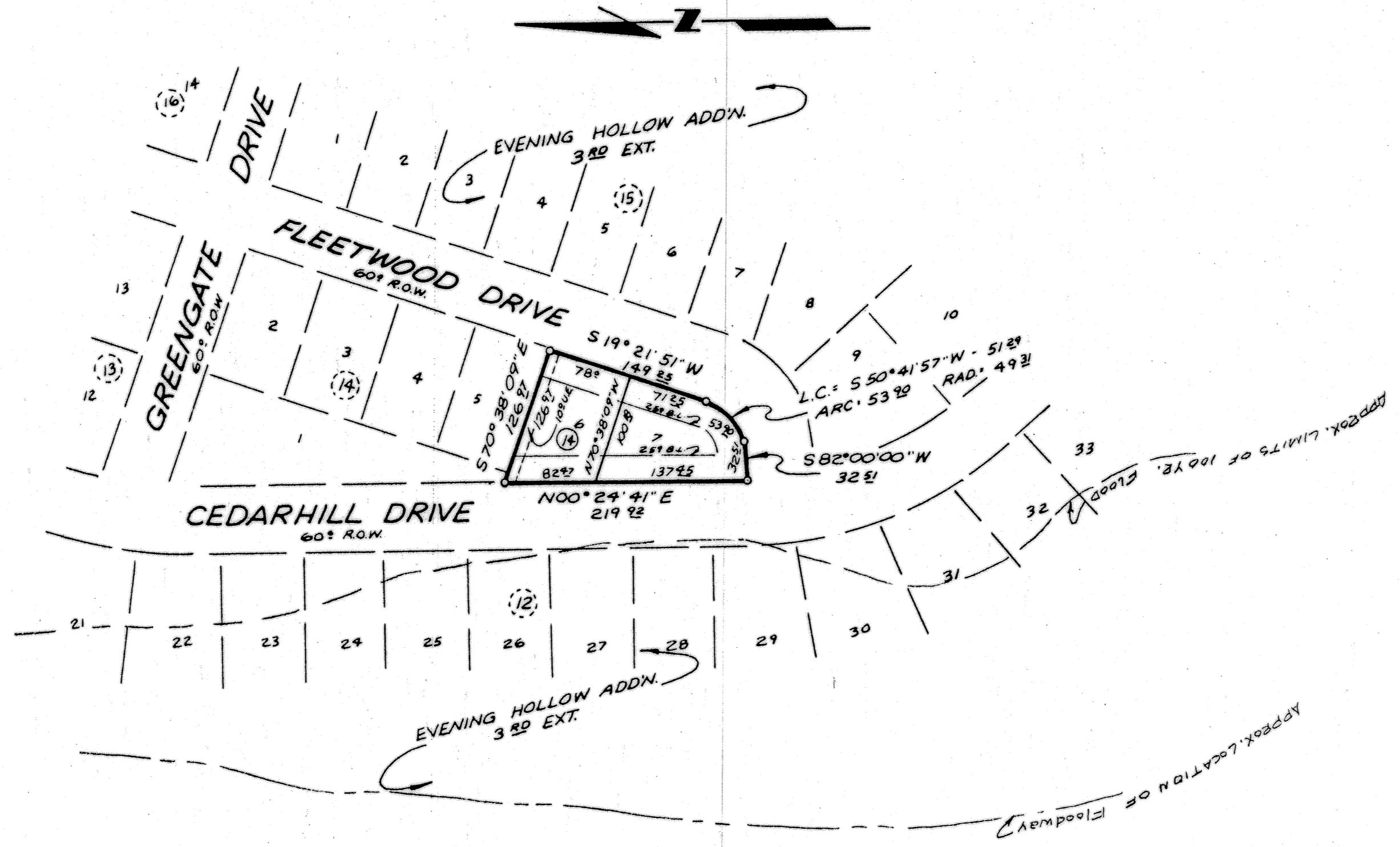

VICINITY MAP
 (N.T.S.)

2 LOTS
 0.414 Ac.

FINAL PLAT
 REPLAT OF LOT 6, BLOCK 14,
 EVENING HOLLOW ADD'N.
 3RD EXTENSION
 KILLEEN, BELL COUNTY, TEXAS
WATWOOD-MITCHELL, INC.
 ENGINEERING & SURVEYING
 Killeen, Texas Temple, Texas
 DATE: SEPT '85 SCALE: 1"=100' DRAWN BY: WH REF. NO. 2026-D DWG. NO. 2788-D