

KNOW ALL MEN BY THESE PRESENTS, that BEAUTY HOMES, INC., whose address is P.O. Box 244, Killeen, being the sole owner of that certain 0.592 acre tract out of the J. S. Wilder Survey, Abstract No. 512, which is more fully described in the Dedication of the REPLAT OF LOT 1, BLOCK 13, EVENING HOLLOW ADDITION, 3RD EXTENSION, as shown by the plat hereof, attached hereto, and made a part hereof, and approved by the City Council of the City of Killeen, Bell County, Texas, and BEAUTY HOMES, INC. does hereby adopt said REPLAT OF LOT 1, BLOCK 13, EVENING HOLLOW ADDITION, 3RD EXTENSION, as an Addition to the City of Killeen, Bell County, Texas, and hereby dedicates to said City all streets, avenues, roads, drives and alleys shown on said plat, the same to be used as public thoroughfares and for the installation and maintenance of public utilities when and as authorized by the City of Killeen. The utility easements shown on said plat are dedicated to the City of Killeen for the installation and maintenance of any and all public utilities, which the City may install or permit to be installed or maintained.

BEAUTY HOMES, INC.

*Kenneth Kirkpatrick, Sr.*  
 KENNETH KIRKPATRICK, SR.  
 PRESIDENT

BEFORE ME, the undersigned, a Notary Public in and for said County and State, on this day personally appeared KENNETH KIRKPATRICK, SR., known to me to be the person whose name is subscribed to the foregoing instrument and acknowledged to me that the same was the act of said BEAUTY HOMES, INC., and that they executed the same for the purpose and consideration therein expressed.

GIVEN UNDER MY HAND AND SEAL OF OFFICE, THIS 14<sup>th</sup> DAY OF October 19 85.

*Jane M. Stoffer*  
 NOTARY PUBLIC FOR STATE OF TEXAS  
 APPROVED this the 15<sup>th</sup> day of October, 19 85, by the Planning Commission of the City of Killeen, Bell County, Texas.

*Robert J. Howell* CHAIRMAN, PLANNING COMMISSION  
*Jane M. Stoffer* SECRETARY, PLANNING COMMISSION

APPROVED this the 22<sup>nd</sup> day of October, 19 85, by the City Council of the City of Killeen, Bell County, Texas.

*Alfred J. Ed* MAYOR, CITY OF KILLEEN  
*Nancy D. Holverson* ATTEST: CITY SECRETARY

FILED FOR RECORD this 28 day of OCTOBER 19 85 in Cabinet A, Slide 393-G, Plat Records of Bell County, Texas.  
 VOL. 2109 PG. 129

KNOW ALL MEN BY THESE PRESENTS,

That I, Gale E. Mitchell, Registered Public Surveyor, do hereby certify that I did prepare this plat from an actual and accurate survey of the land, that the corner monuments shown thereon were properly placed under my personal supervision in accordance with the subdivision regulations of the City of Killeen, Texas, and this subdivision is within the City Limits of Killeen, Texas.

*Gale E. Mitchell*  
 Gale E. Mitchell  
 Registered Public Surveyor  
 No. 1602

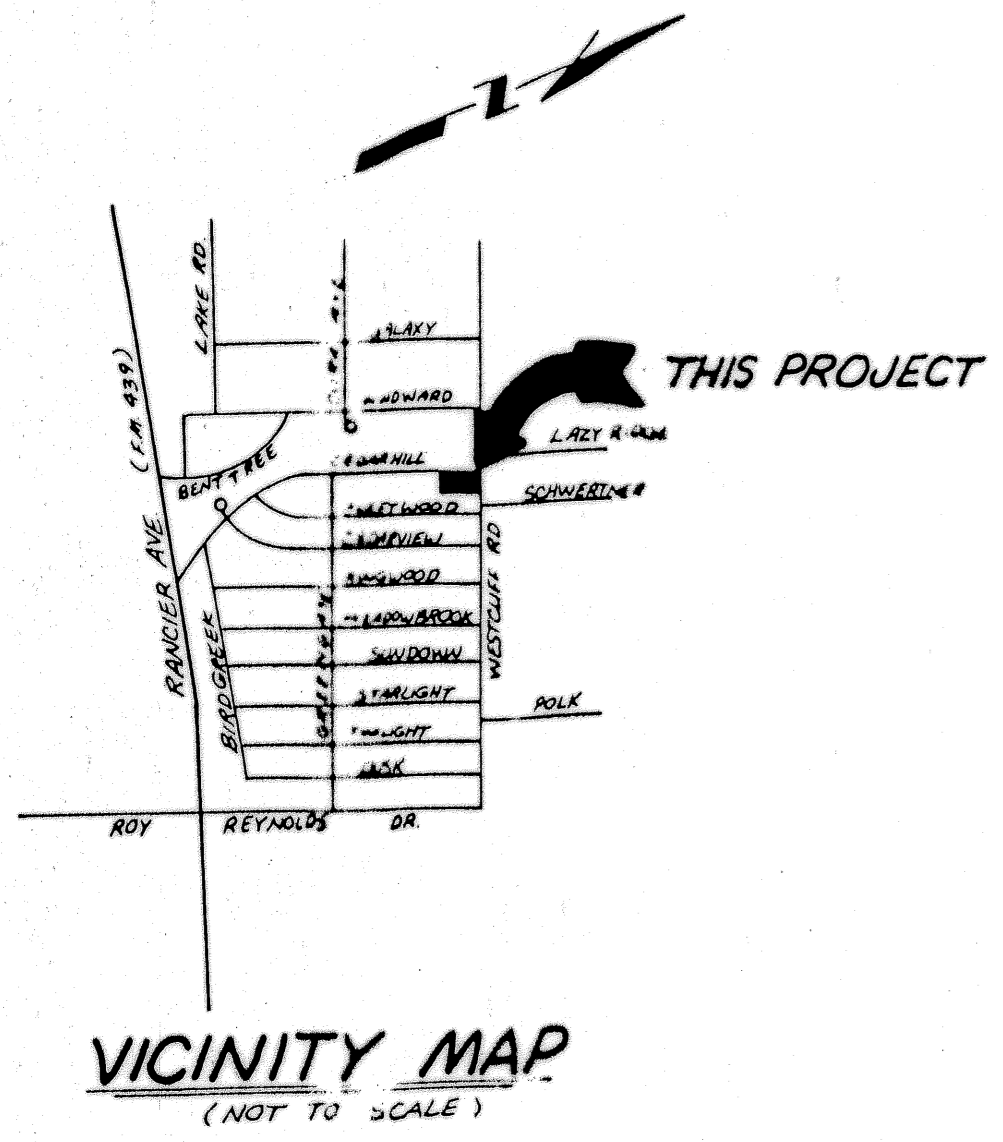
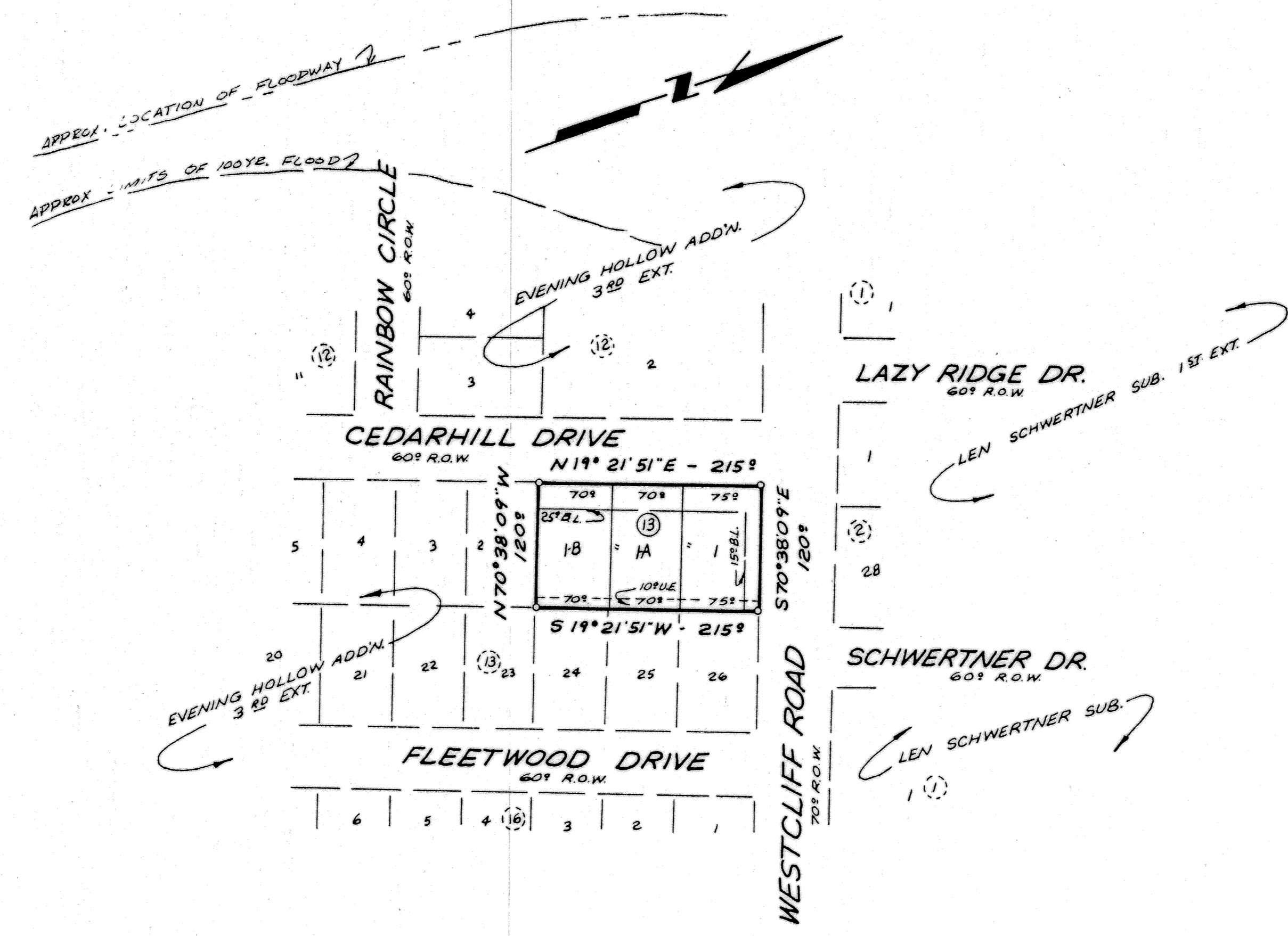

3 LOTS  
 0.592 Ac.

**FINAL PLAT**

REPLAT OF LOT 1, BLOCK 13,  
 EVENING HOLLOW ADD'N.,  
 3RD EXTENSION  
 KILLEEN, BELL COUNTY, TEXAS

**WATWOOD - MITCHELL, INC.**  
 ENGINEERING & SURVEYING

Killeen, Texas Temple, Texas

DATE: OCT. '85	SCALE: 1"=100'	DRAWN BY: WH	REF. NO. 2026-D	DWG. NO. 2790-D
-------------------	-------------------	-----------------	--------------------	--------------------