

CURVE DATA			
NO.	INNER	C.	OUTER
①	Δ 15-59-03	15-59-03	15-59-03
	R 468.89	498.828	528.89
	T 65.79	70.9	74.4
	L 130.73	139.59	147.59
②	Δ 49-56-39	49-56-39	49-56-39
	R 120.4	150.328	180.4
	T 56.03	70.9	83.5
	L 104.87	131.59	157.5
③	Δ 40-03-21	40-03-21	40-03-21
	R 189.07	219.228	249.07
	T 69.28	80.9	90.5
	L 132.48	153.59	174.5
④	Δ 15-59-03	15-59-03	15-59-03
	R 468.89	498.828	528.89
	T 65.79	70.9	74.4
	L 130.73	139.59	147.59

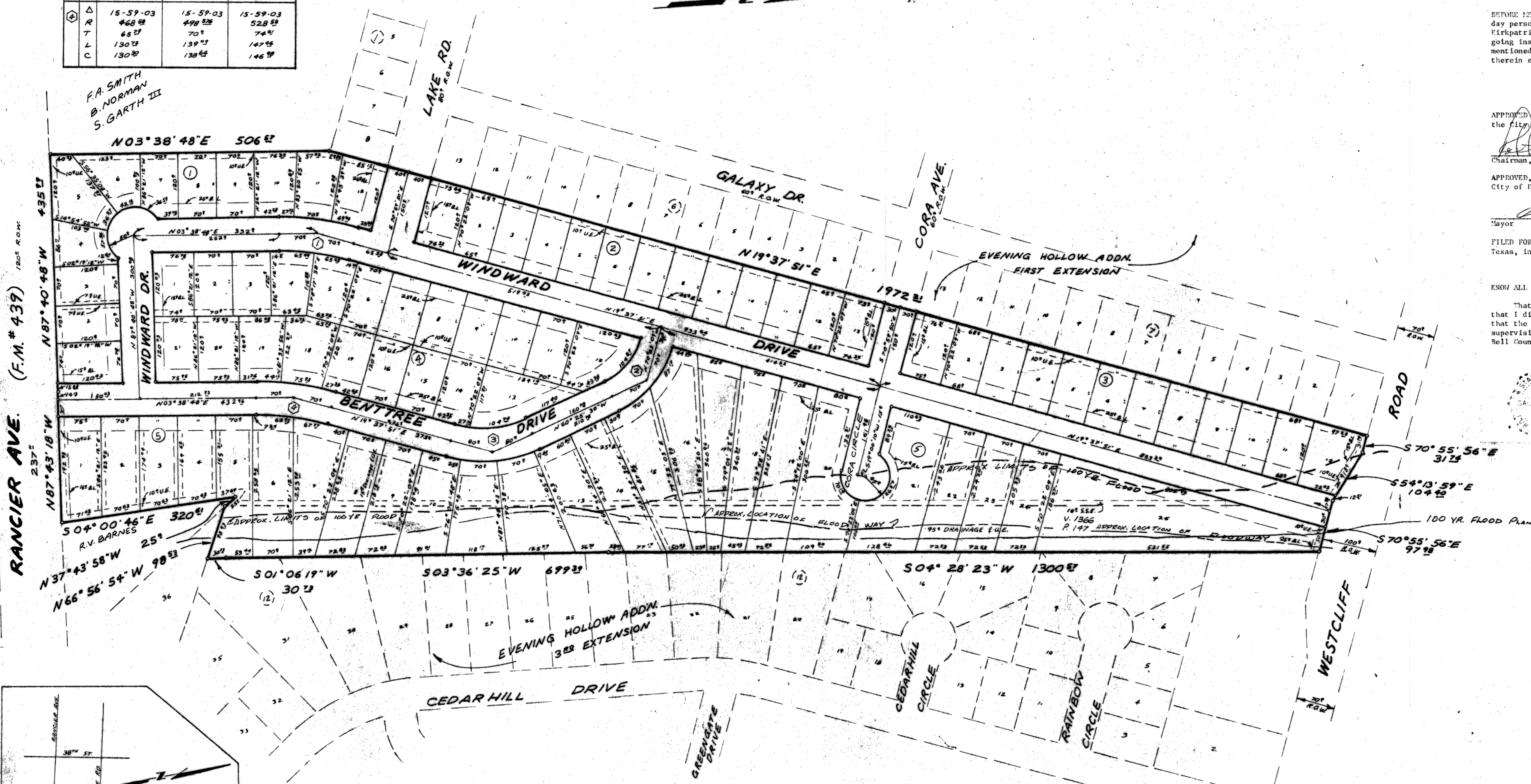

NOTE: UTILITY EASEMENTS ARE 75' EACH SIDE OF PROPERTY LINE UNLESS SHOWN OTHERWISE

KNOW ALL MEN BY THESE PRESENTS, that we Kenneth Kirkpatrick, Dorothy Kirkpatrick, Jackie Lynn Kirkpatrick, whose address is P.O. Box 244, Killeen, Texas, being the sole owners of that certain 28.257 acre tract of land out of the J. S. Wilder Survey, Abstract No. 912, which is more fully described in the dedication of Evening Hollow Addition, 2nd Extension, Killeen, Bell County, Texas, as shown by the plat hereof, attached hereto, and made a part hereon and approved by the City Council of the City of Killeen, Bell County, Texas, and Kenneth Kirkpatrick, Dorothy Kirkpatrick, and Jackie Lynn Kirkpatrick, does adopt said Evening Hollow Addition, 2nd Extension, as an Addition to the City of Killeen, Bell County, Texas, and hereby dedicates to said City all streets, avenues, roads, drives, and alleys shown on said plat, the same to be used as public thoroughfares and for the installation and maintenance of public utilities when and as authorized by the City of Killeen. The utility easements shown on said plat are dedicated to the City of Killeen, for the installation and maintenance of any and all public utilities, which the said City may install or permit to be installed or maintained.

WITNESS THE EXECUTION this 25th day of April, 1985.

Kenneth Kirkpatrick *Dorothy Kirkpatrick* *Jackie Lynn Kirkpatrick*
 KENNETH KIRKPATRICK DOROTHY KIRKPATRICK JACKIE LYNN KIRKPATRICK

BEFORE ME, the undersigned, a Notary Public in and for said County and State on this day personally appeared Kenneth Kirkpatrick, Dorothy Kirkpatrick and Jackie Lynn Kirkpatrick, known to me to be the persons whose names are subscribed to the foregoing instrument and acknowledged to me that the same was the act of said above-mentioned parties, and that they executed the same for the purpose and consideration therein expressed.

Nicole Holman
 Notary Public for State of Texas
 Date:

APPROVED this the 7th day of May, 1985, by the Planning Commission of the City of Killeen, Bell County, Texas.

John J. Small *Marcia K. Lewis*
 Chairman, Planning Commission Secretary, Planning Commission

APPROVED this 14th day of May, 1985, by the City Council of the City of Killeen, Bell County, Texas.

W. L. ... *Nancy L. Ribick*
 Mayor Attest: City Secretary

FILED FOR RECORD this 16 day of MAY, 1985, in Bell County, Texas, in Cabinet A, Slide 379-C, Plat Records of Bell County, Texas.
 VOL. 2056 Pg. 116

KNOW ALL MEN BY THESE PRESENTS, That I, Gale E. Mitchell, Registered Public Surveyor, do hereby certify that I did prepare this plat from an actual and accurate survey of the land, that the corner monuments shown thereon were properly placed under my personal supervision in accordance with the subdivision regulations of the City of Killeen, Bell County, Texas, and this subdivision is within the City Limits of Killeen.

Gale E. Mitchell
 Gale E. Mitchell
 Registered Public Surveyor
 No. 1602

FINAL PLAT
EVENING HOLLOW ADDITION
2ND EXTENSION
 KILLEEN, BELL COUNTY, TEXAS

WATWOOD-MITCHELL, INC.
 ENGINEERING & SURVEYING

Killeen, Texas Temple, Texas

DATE: OCT. 84	SCALE: 1" = 100'	DRAWN BY: WH	REF. NO: 1907-D	DWG. NO: 2424-D
---------------	------------------	--------------	-----------------	-----------------

84 LOTS
 28.257 ACRES