

C/317B

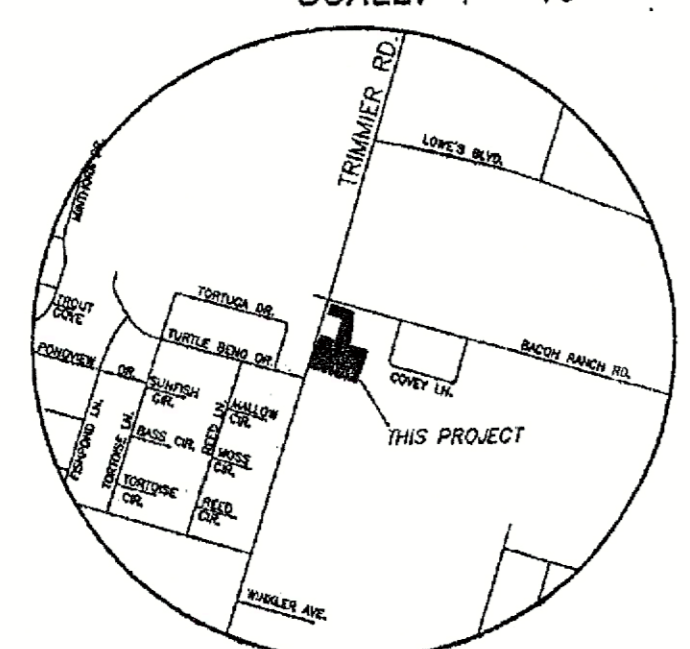

LINE	LENGTH	BEARING
L1	100.84	S 71°00'00" E
L2	148.87	N 12°00'00" E
L3	23.34	N 71°00'00" W
L4	80.12	N 12°30'00" E
L5	60.12	N 12°00'00" E

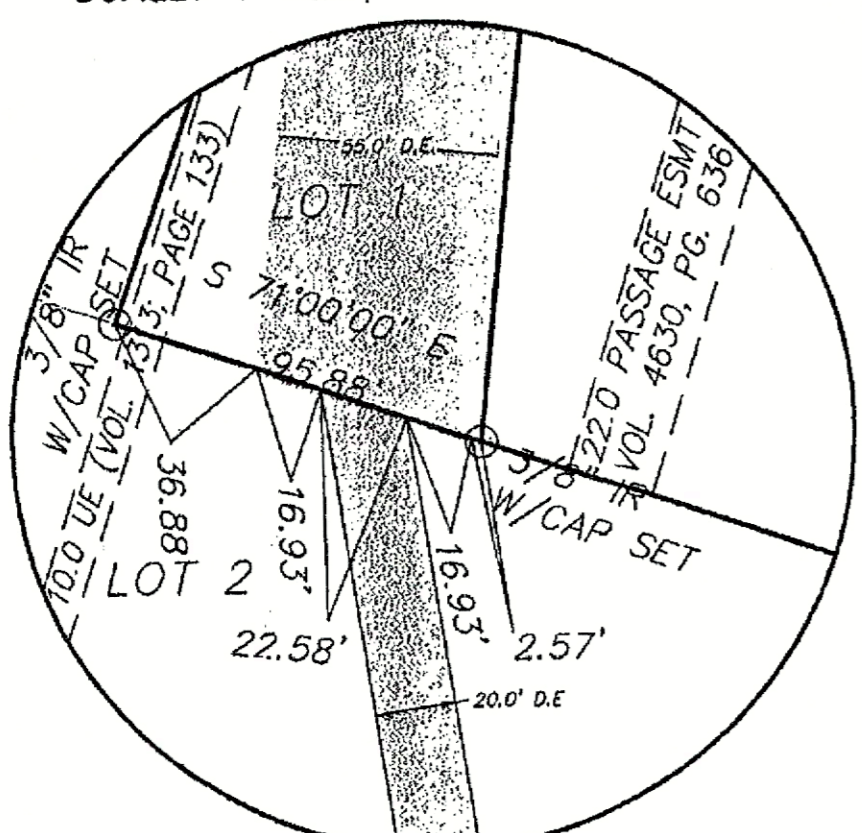
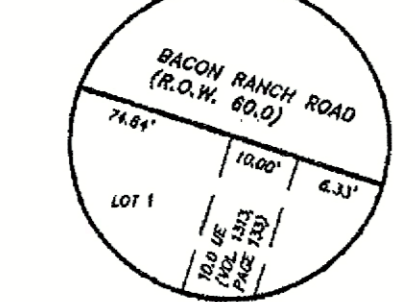
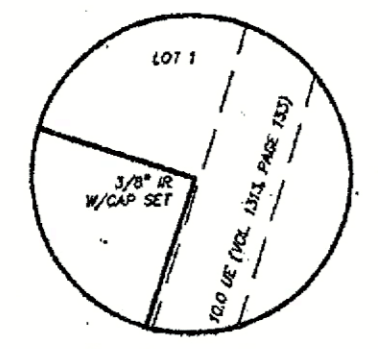
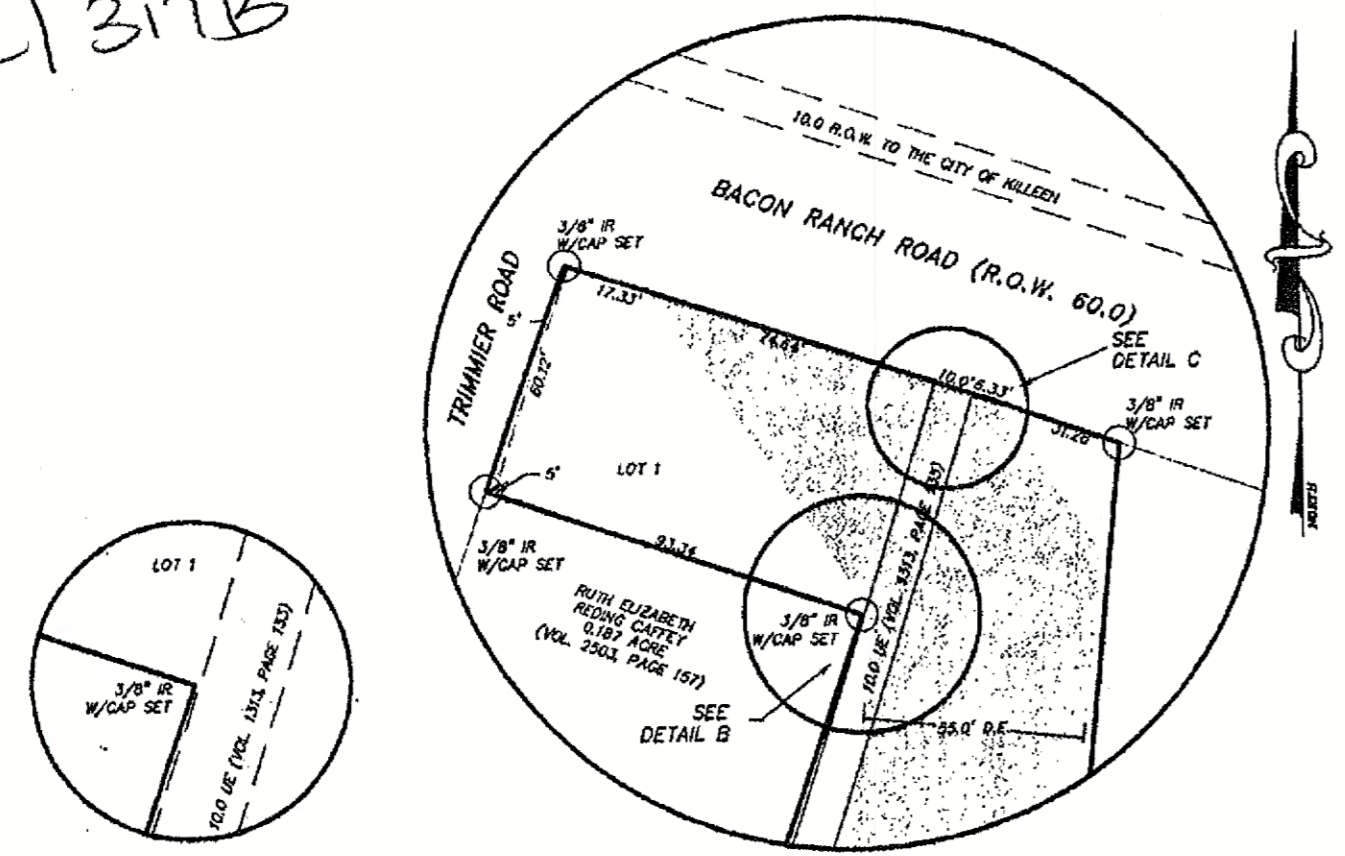
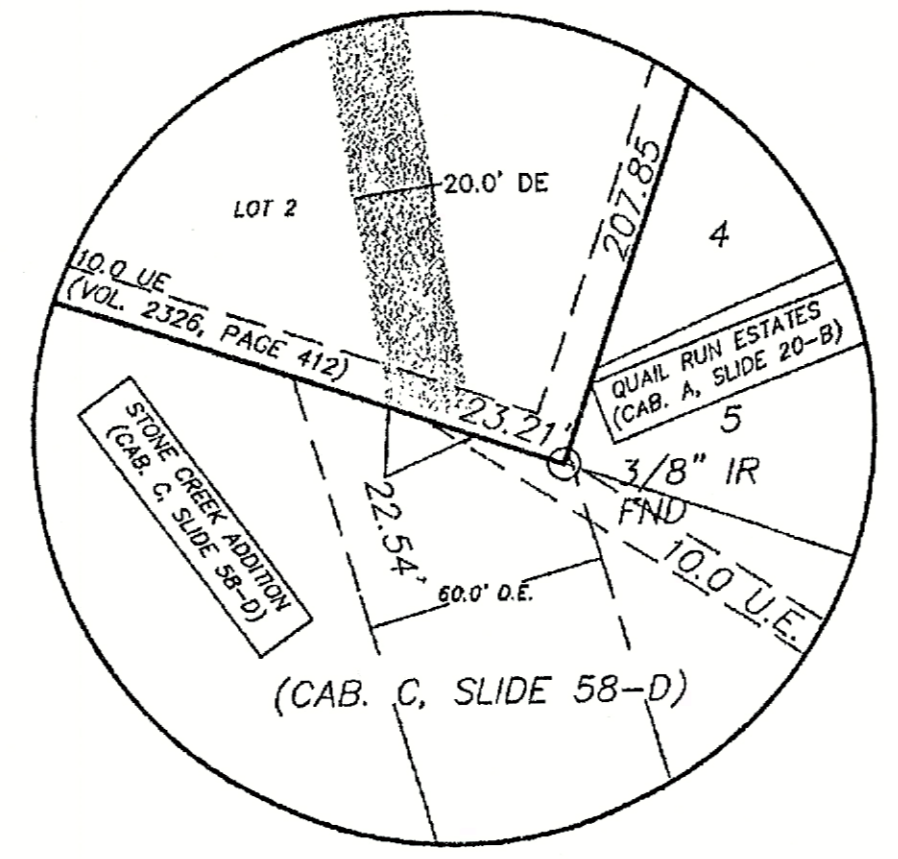
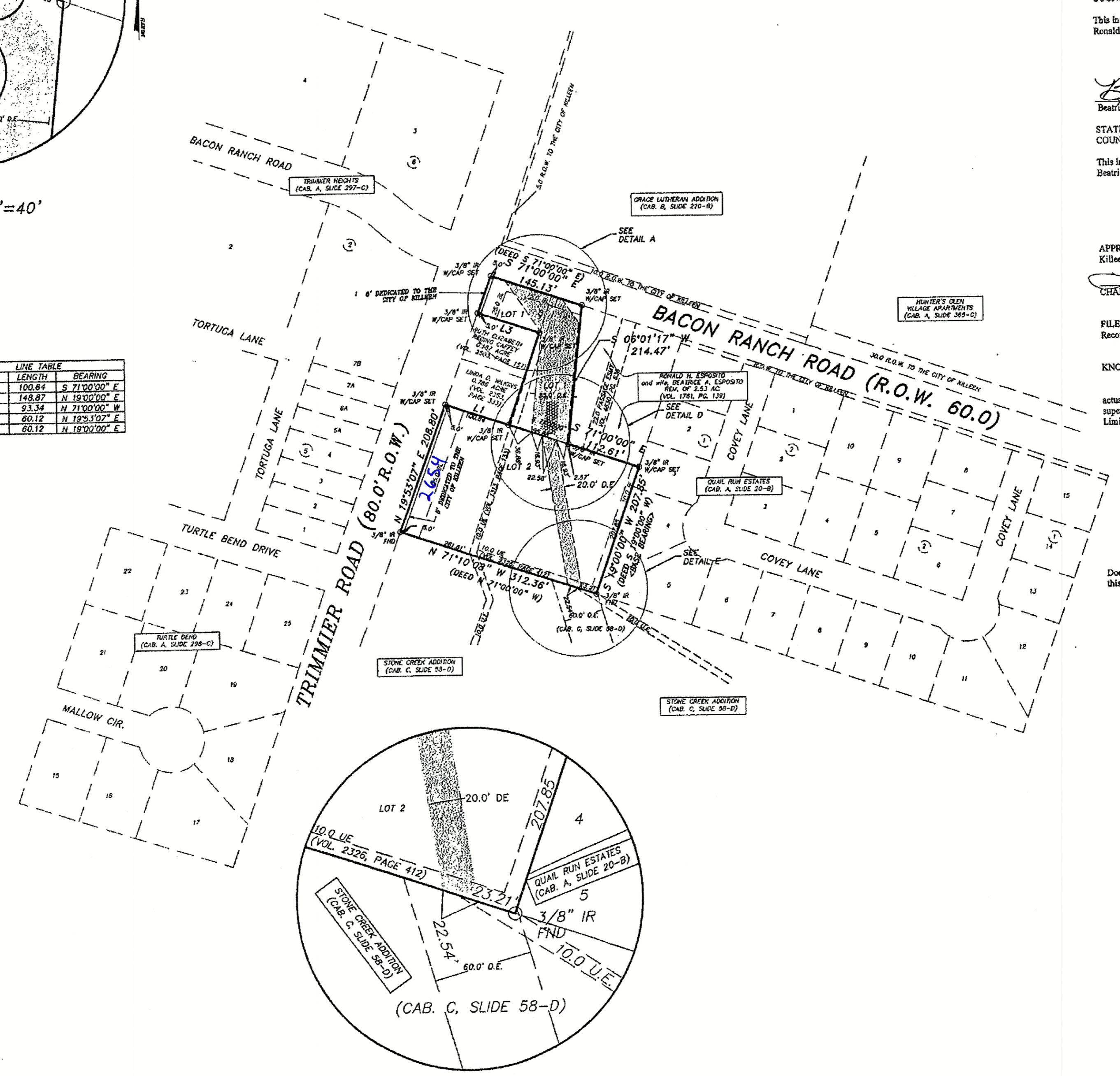

KNOW ALL MEN BY THESE PRESENTS, that Ronald H. Esposito and Beatrice A. Esposito, whose address is 129 N. 2nd Street, Killeen, Texas, 76541 being the sole owners of that certain 1.97 acre tract of land in Bell County, Texas, part of the W. H. Cole Survey, Abstract No. 201, which is more fully described in the dedication of ESPOSITO ADDITION as shown by the plat hereof, attached hereto, and made a part hereof, and approved by the Planning & Zoning Commission of the City of Killeen, Bell County, Texas, and Ronald H. Esposito and Beatrice A. Esposito, do hereby adopt said ESPOSITO ADDITION as an addition to the City of Killeen, Bell County, Texas, and hereby dedicate to said city all streets, avenues, roads, drives and alleys shown on said plat, the same to be used as public thoroughfares and for the installation and maintenance of public utilities when and as authorized by the City of Killeen. The utility easements shown on said plat are dedicated to said city for the installation and maintenance of any and all public utilities, which the city may install or permit to be installed or maintained.

Ronald H. Esposito
Ronald H. Esposito
STATE OF TEXAS
COUNTY OF BELL

This instrument was acknowledged before me on the 15th day of February, 2002, by
Ronald H. Esposito.
Heather Ferrell
HEATHER FERRELL
Notary Public
STATE OF TEXAS
My Comm. Exp. 06/21/2006

Beatrice A. Esposito
Beatrice A. Esposito
STATE OF TEXAS
COUNTY OF BELL

This instrument was acknowledged before me on the 15th day of February, 2002, by
Beatrice A. Esposito.
Heather Ferrell
HEATHER FERRELL
Notary Public
STATE OF TEXAS
My Comm. Exp. 06/21/2006

APPROVED this 21st day of October, 2002 A.D., by the Planning and Zoning Commission of the City of Killeen, Bell County, Texas.
James K. Cole
CHAIRMAN, PLANNING COMMISSION
Barbara Smith
SECRETARY, PLANNING COMMISSION

FILED FOR RECORD this 18th day of December, 2002, A.D., in Cabinet 6, Slide 317-B, Plat Records of Bell County, Texas.

KNOW ALL MEN BY THESE PRESENTS,
That I, Gary W. Mitchell, Registered Professional Land Surveyor, do hereby certify that I did prepare this plat from an actual and accurate survey of the land, that the corner monuments shown hereon were properly placed under my personal supervision in accordance with the subdivision regulations of the City of Killeen, Texas, and this subdivision is within the City Limits of Killeen, Texas.



Gary W. Mitchell
Gary W. Mitchell, R.P.L.S.
Registered Professional
Land Surveyor, No. 4982

TAX CERTIFICATE
The Bell County Tax Appraisal District, the taxing authority for all entities in Bell County, Texas Does hereby certify that there are currently no delinquent taxes due or owing on the property described by this plat.

Dated this 5 day of November, A.D. 2002
BELL COUNTY TAX APPRAISAL DISTRICT
BY: *Tommy Lewis*

NO.	DATE	BY	REVISIONS
1	3/2/02	DAVE ESPOSITO	ADDED
2	3/2/02	DAVE ESPOSITO	ADDED
3	3/2/02	DAVE ESPOSITO	ADDED

ESPOSITO ADDITION
KILLEEN, BELL COUNTY, TEXAS
MINOR PLAT
SHEET TITLE

MITCHELL & ASSOCIATES, INC.
ENGINEERING & SURVEYING
102 N. COLLEGE STREET, KILLEEN, TEXAS (254) 654-5641
DWR NO: 14584-D
SCALE: 1"=100'
DATE: 12/5/01
FEB. 2002
BLOCK: 1
LOT: 1
ACRES: 1.97