

(HILLSIDE ADDITION)

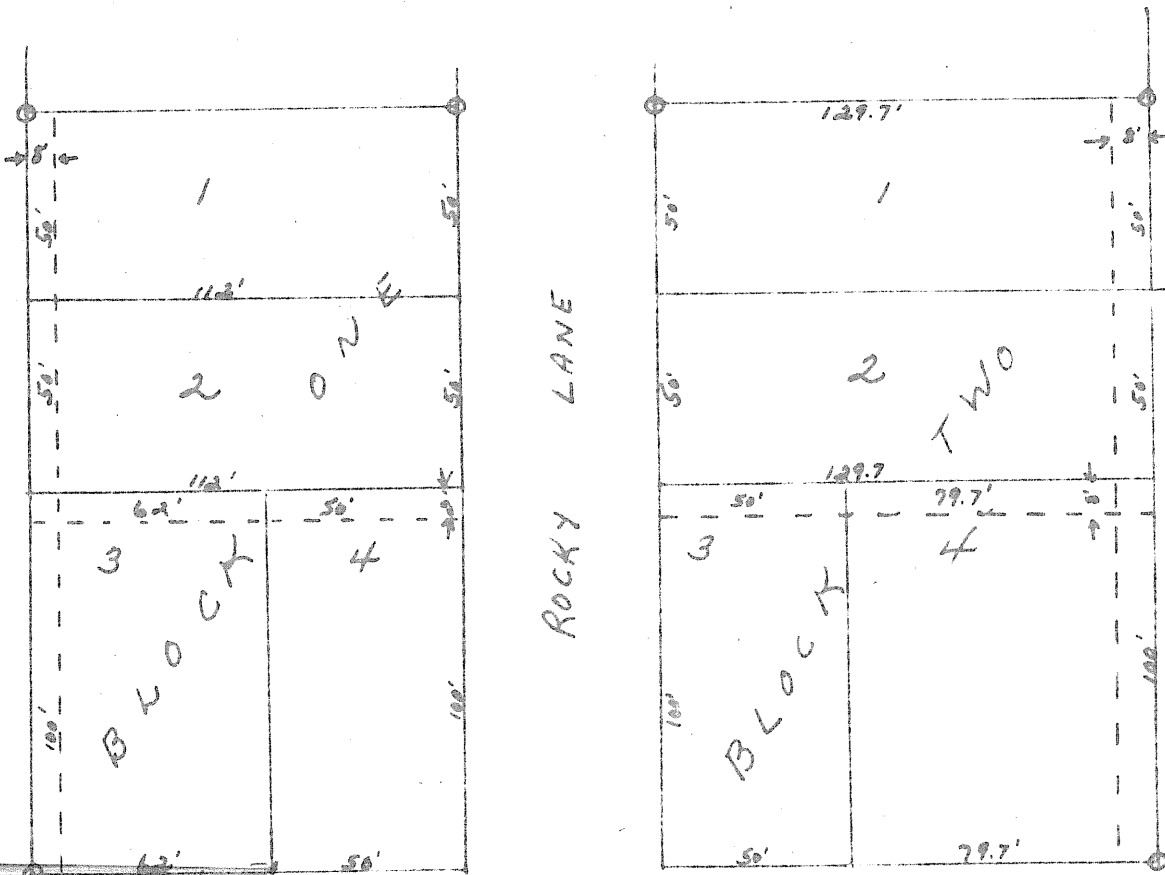

ROW DEED
VOL. 854
PG. 205

RANCIER AVE

Ernest Bridges
Subdivision
Killeen, Tex

3-15-50 Fred Williamson & Co.,
TWA Temple, Tex. Surveyors.

Filed for record April 5 1950 at 3:30 o'clock P. M.
Mrs. Sam Moore, County Clerk, Bell County, Texas
By F Stewart, Deputy

THE STATE OF TEXAS I
COUNTY OF BELL I

I, Mrs. Ruby McKee, County Clerk, Bell County, Texas, do hereby certify that the above and foregoing is a true and correct copy of the Plat and Dedication of Bridges Subdivision as the same appears of record in Vol. 619, Page 163 of the Deed Records of Bell County, Texas. Given under my hand and seal of office, this the 8th day of April, 1964.

Mrs. Ruby McKee, County Clerk, Bell County, Texas

By: M. Hess Deputy

M. Hess