

KNOW ALL MEN BY THESE PRESENTS, that David Barr and Debra Gay Barr, whose address is 3800 South Trimmer, Killeen, Texas, being the sole owners of that certain 0.918 acre tract out of the E. W. Lawler Survey, Abstract No. 517, which is more fully described in the Dedication of DUGGER ADDITION, as shown by the plat hereof, attached hereto, and made a part hereon, and approved by the City Council of the City of Killeen, Bell County, Texas, and David Barr and Debra Gay Barr do adopt said DUGGER ADDITION, as an Addition to the City of Killeen, Bell County, Texas, and hereby dedicates to said City all streets, avenues, roads, drives and alleys shown on said plat, the same to be used as public thoroughfares and for the installation and maintenance of public utilities when and as authorized by the City of Killeen. The utility easements shown on said plat are dedicated to the City of Killeen for the installation and maintenance of any and all public utilities, which the City may install or permit to be installed or maintained.

David Barr
DAVID BARR

Debra Gay Barr
DEBRA GAY BARR

BEFORE ME, the undersigned, a Notary Public in and for said County and State, on this day personally appeared David Barr and Debra Gay Barr, known to me to be the persons whose name are subscribed to the foregoing instrument and acknowledged to me that the same was the act of said David Barr and Debra Gay Barr, and that they executed the same for the purpose and consideration therein expressed.

GIVEN UNDER MY HAND AND SEAL OF OFFICE, THIS 3rd DAY OF June, 19 85.

James M. Stallard
NOTARY PUBLIC FOR STATE OF

TEXAS

APPROVED this the 21st day of June, 19 85, by the Planning Commission of the City of Killeen, Bell County, Texas.

James M. Stallard
CHAIRMAN, PLANNING COMMISSION

James M. Stallard
SECRETARY, PLANNING COMMISSION

APPROVED this the 11th day of June, 19 85, by the City Council of the City of Killeen, Bell County, Texas.

W. E. C. C.
MAYOR, CITY OF KILLEEN

Nancy L. Dibert
ATTEND: CITY SECRETARY

FILED FOR RECORD this 13 day of JUNE, 19 85, in Cabinet A, Slide 381-D, Plat Records of Bell County, Texas.
VOL. 2062 Pg. 163

KNOW ALL MEN BY THESE PRESENTS,

That I, Gale E. Mitchell, Registered Public Surveyor, do hereby certify that I did prepare this plat from an actual and accurate survey of the land, that the corner monuments shown thereon were properly placed under my personal supervision in accordance with the subdivision regulations of the City of Killeen, Texas, and this subdivision is within the City Limits of Killeen, Bell County, Texas.



Gale E. Mitchell
Gale E. Mitchell
Registered Public Surveyor
No. 1602

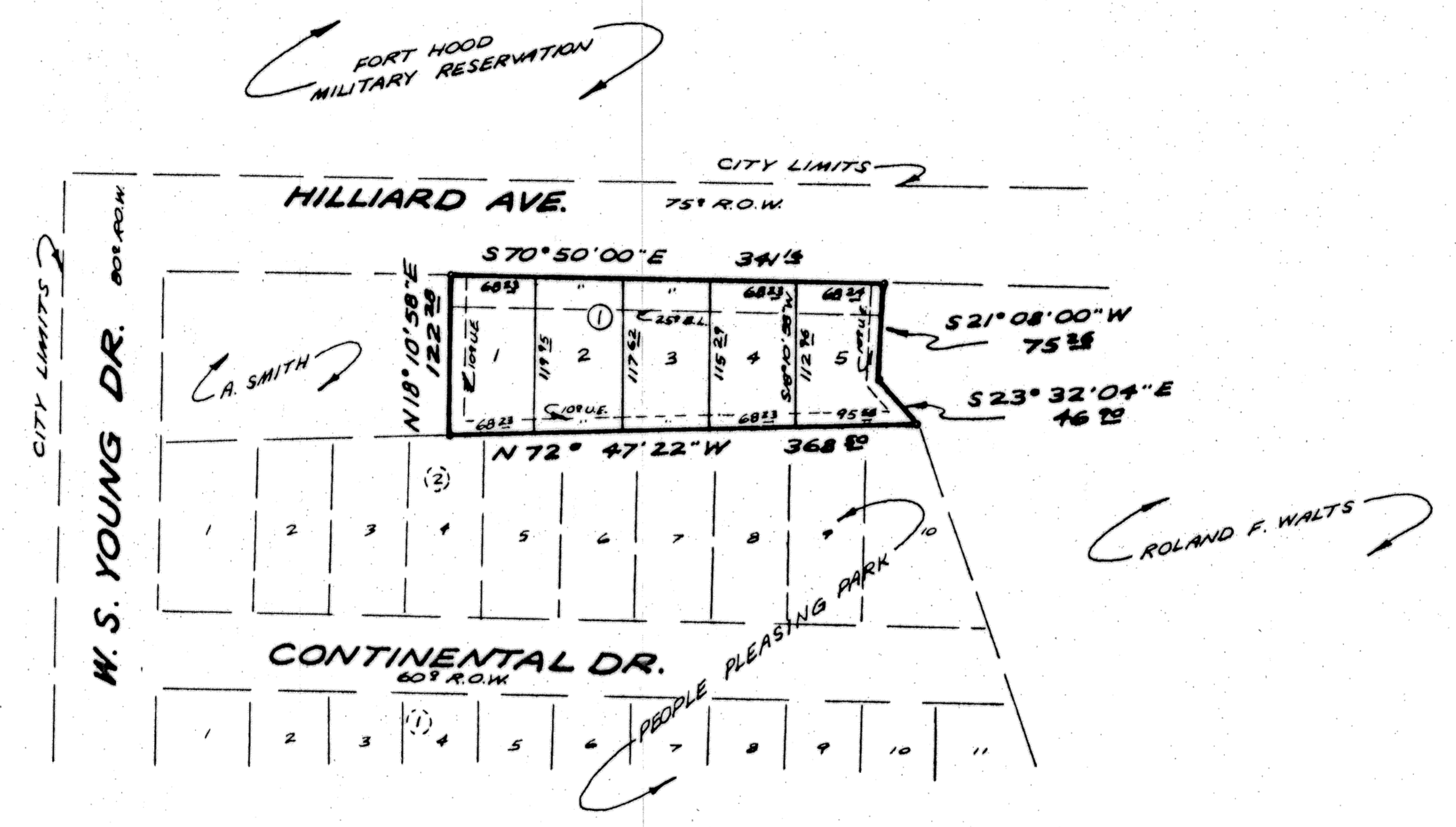

FORT HOOD MILITARY RESERVATION

FORT HOOD MILITARY RESERVATION

ROLAND F. WALTERS

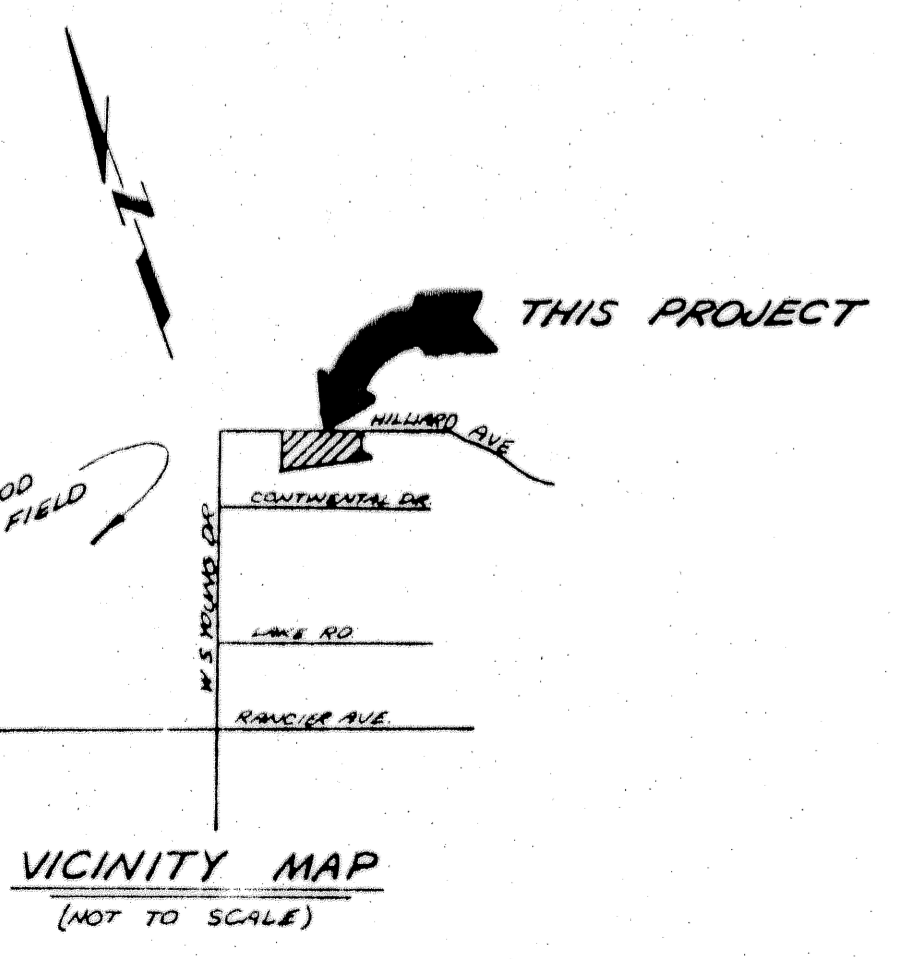

5 LOTS
0.918 ACRES

FINAL PLAT

DUGGER ADDITION
KILLEEN, BELL COUNTY, TEXAS

WATWOOD - MITCHELL, INC.
ENGINEERING & SURVEYING
Killeen, Texas Temple, Texas

DATE: MAR '85	SCALE: 1" = 100'	DRAWN BY: WH	REF. NO. 2364-D	DWG. NO. 2560-D
------------------	---------------------	-----------------	--------------------	--------------------