

KNOW ALL MEN BY THESE PRESENTS, that Ronald L. and Barbara J. Dockrey whose address is 907 Root Street, Killeen, Bell County, Texas are the sole owners of that certain tract out of the W.H. Cole Survey, Abstract No. 150, Killeen, Bell County, Texas.

WITNESS THE EXECUTION HEREOF, this the 20th day of May, A.D., 1976.

Ronald L. Dockrey
 Ronald L. Dockrey
Barbara J. Dockrey
 Barbara J. Dockrey

BEFORE me, the undersigned, a Notary Public in and for said County, and State on this day personally appeared Ronald L. Dockrey and Barbara J. Dockrey, known to me to be the persons whose names are subscribed to the foregoing instrument and acknowledged to me that the same was the act of said Ronald L. Dockrey and Barbara J. Dockrey and that they executed the same for the purposes and consideration therein stated.

GIVEN UNDER MY HAND AND SEAL this the 24th day of May, A.D., 1976.

John A. Dalton
 Notary Public in and for Bell County

APPROVED this 21st day of June, 1976, by the Planning Commission of the City of Killeen, Texas.

Randy Sammons
 Chairman, Planning Commission
Travis Perry
 Secretary, Planning Commission

Approved this 22nd day of June, 1976, by the City Council of the City of Killeen, Texas.

John C. Ehrig
 Mayor Pro Tem
John H. Norman
 City Secretary

FILED FOR RECORD this 19th day of January, 1977, in Plat Book 1430, Page 797, Deed Records of Bell County, Texas.

3
 D-1

KNOW ALL MEN BY THESE PRESENTS, that I, Roy L. Dunlap, Registered Professional Engineer, do certify that I did cause to be surveyed on the ground the described tract of land and the corner monuments shown thereon were properly placed in accordance with the Subdivision Regulations of the City of Killeen.

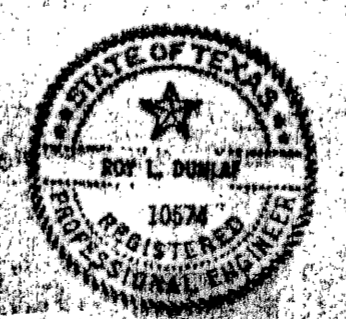

Roy L. Dunlap
 Roy L. Dunlap, P.E.

DOVER HEIGHTS
REPLAT BLK. 2 LOTS
14 & 15, BLK. 6 LOTS 1-4

DUNLAP & ASSOCIATES
 CONSULTING ENGINEERS

DATE	DESIGNED	DRAWN	APPROVED
DEC 1973		DS	
SCALE	SHEET NO.	OF	PLAT NO.
1"=100'			K7812

KNOW ALL MEN BY THESE PRESENTS, that Ronald L. and Barbara J. Dockrey whose address is 907 Root Street, Killeen, Texas, are the sole owners of that certain tract out of the W.H. Cole Survey, Abstract No. 130, Killeen, Bell County, Texas.

WITNESS THE EXECUTION HEREOF, this the 27th day of October, A.D., 1976

Ronald L. Dockrey
Ronald L. Dockrey
Barbara J. Dockrey
Barbara J. Dockrey

BEFORE ME, the undersigned, a Notary Public in and for said County and State on this day personally appeared Ronald L. Dockrey and Barbara J. Dockrey, known to me to be the persons whose names are subscribed to the foregoing instrument and acknowledged to me that the same was the act of said Ronald L. Dockrey and Barbara J. Dockrey and that they executed the same for the purposes and consideration therein stated.

GIVEN UNDER MY HAND AND SEAL, this the 27th day of October, A.D., 1976

Shirley A. Patton
Notary Public in and for Bell County

APPROVED this 31st day of January, A.D., 1977 by the Planning Commission of the City of Killeen, Texas.

Ross Terrence
Chairman, Planning Commission
John F. ...
Secretary, Planning Commission

Approved this 11th day of January, A.D., 1977 by the City Council of the City of Killeen, Texas.

W. E. ...
Mayor
... City Secretary
Attest: City Secretary

FILED FOR RECORD this 30th day of June, A.D., 1976 in Plat Book 242, Page 46, Plat Records, Bell County, Texas.

2
55-G

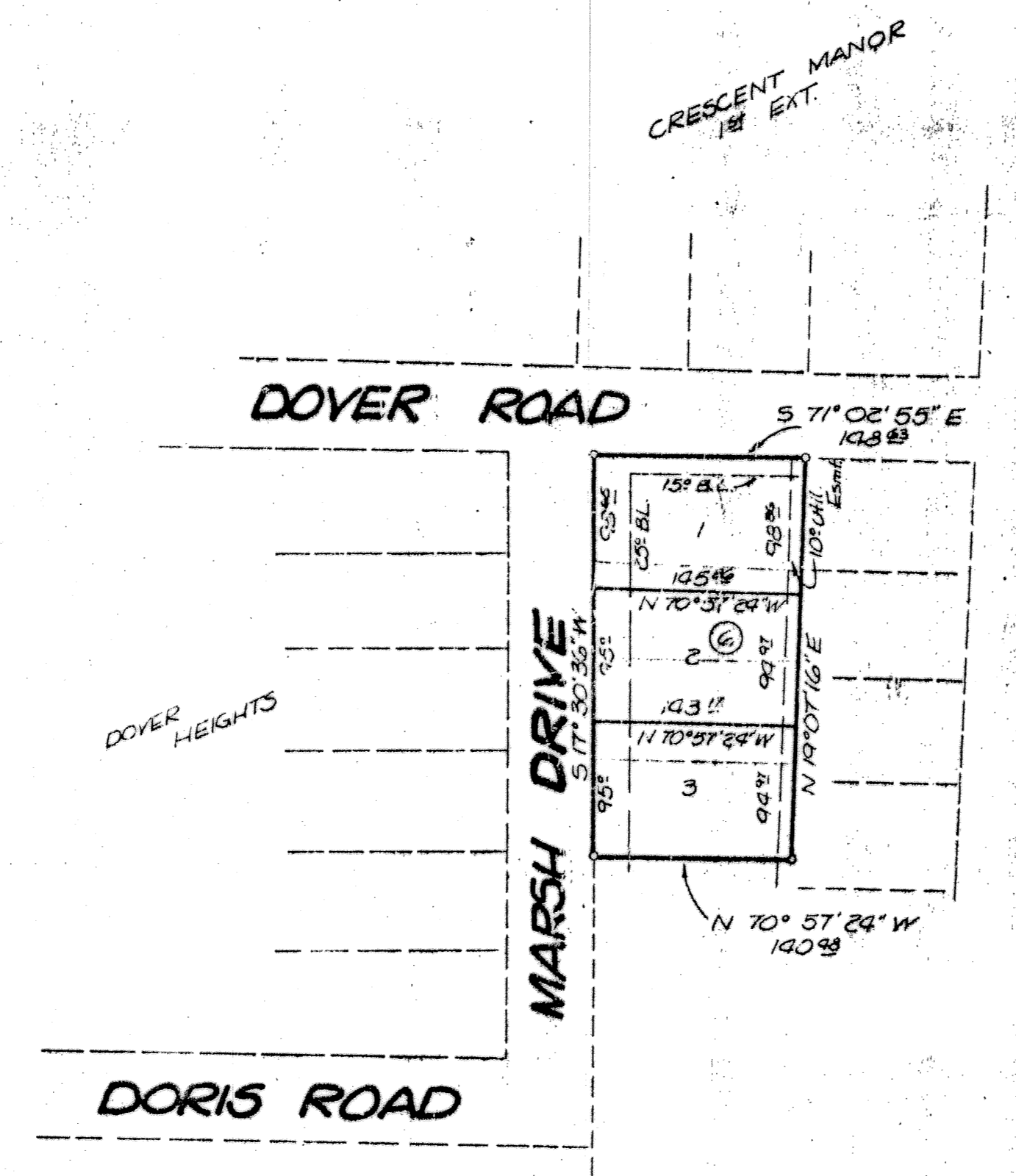

CRESCENT MANOR
1st EXT.

DOYER ROAD

S 71° 02' 55" E
143.83

DOYER HEIGHTS

MARSH DRIVE
98' 11" 30' 35" W

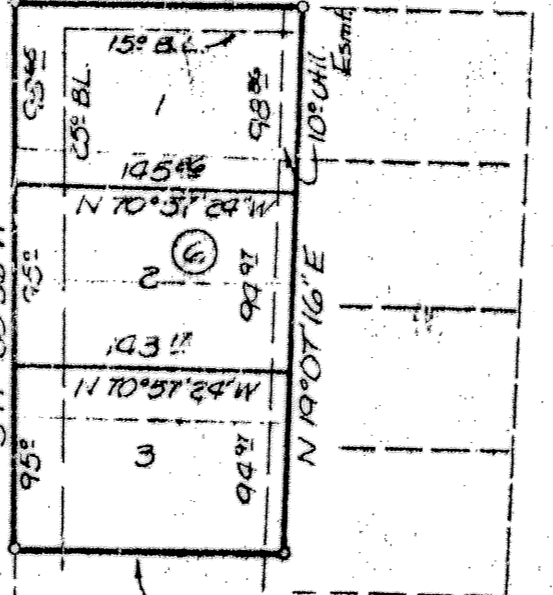

N 70° 57' 24" W
143.83

DORIS ROAD

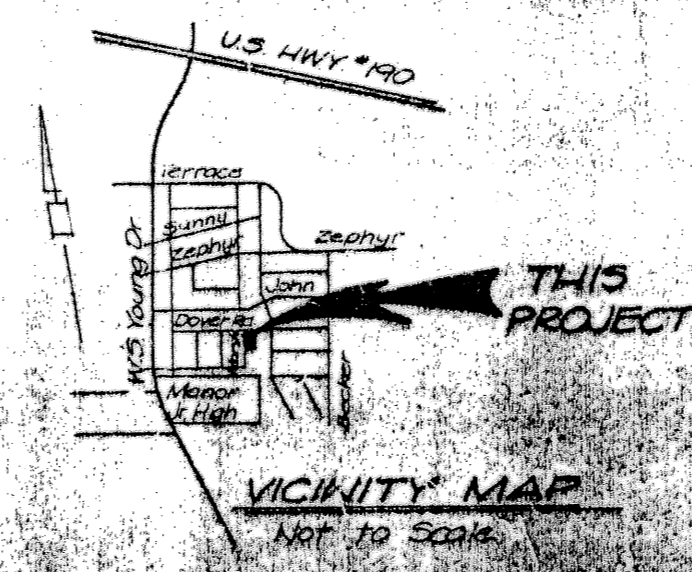

KNOW ALL MEN BY THESE PRESENTS, that I, Roy L. Dunlap, Registered Professional Engineer, do certify that I did cause to be surveyed on the ground the described tract of land and the corner monuments shown thereon were properly placed in accordance with the Subdivision Regulations of the City of Killeen.

Roy L. Dunlap
Roy L. Dunlap, P.E.

REPLAT OF THE REPLAT
OF DOYER HEIGHTS BLK. G
LOTS 1-4

DUNLAP & ASSOCIATES
CONSULTING ENGINEERS

DATE	DESIGNED	DRAWN	APPROVED
Sept 29, 1976		DS	
SCALE	PROJECT NO.	DATE	FILE NO.
1" = 100'			K-25113