

KNOW ALL MEN BY THESE PRESENTS, that E.S.P., a general partnership, composed of Ted C. Connell and Ace M. Connell, whose address is P. O. Box 666, Killeen, Texas, 76540, being the sole owners of that certain 1.401 acre tract out of the Alex Thompson Survey, Abstract No. 813, which is more fully described in the Dedication of DODGE COUNTRY, as shown by the plat hereof, attached hereto, and made a part hereon, and approved by the Planning and Zoning Commission of the City of Killeen, Bell County, Texas, and E.S.P., a general partnership, does hereby adopt said DODGE COUNTRY, as an Addition to the City of Killeen, Bell County, Texas, and hereby dedicate to said City all streets, avenues, roads, drives and alleys shown on said plat, the same to be used as public thoroughfares and for the installation and maintenance of any and all public utilities when and as authorized by the City of Killeen. The utility easements shown on said plat are dedicated to said City for the installation and maintenance of any and all public utilities, which the City may install or permit to be installed or maintained.

*T.C. Connell*  
E.S.P., a general partnership  
Ted C. Connell

*Ace M. Connell*  
E.S.P., a general partnership  
Ace M. Connell

BEFORE ME, the undersigned, a Notary Public in and for said County and State, on this day personally appeared TED C. CONNELL and ACE M. CONNELL, known to me to be the persons whose names are subscribed to the foregoing instrument and acknowledged to me that the same was the act of said TED C. CONNELL AND ACE M. CONNELL for E.S.P., a general partnership, and that they executed the same for the purpose and consideration therein expressed.

GIVEN UNDER MY HAND AND SEAL OF OFFICE, THIS 6<sup>th</sup> DAY OF September, 1989.

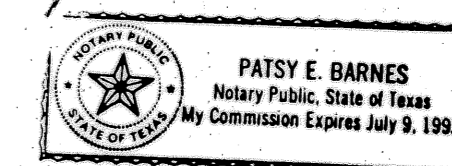

*Patsy E. Barnes*  
NOTARY PUBLIC FOR STATE OF TEXAS

APPROVED this the 28<sup>th</sup> day of August, 1989, by the Planning Commission of the City of Killeen, Bell County, Texas.

*Leonard C. Gulig*  
CHAIRMAN, PLANNING COMMISSION

*Sharon L. Dunder*  
SECRETARY, PLANNING COMMISSION

FILED FOR RECORD this 4<sup>th</sup> day of Oct., 1989, in Cabinet B, Slide 102-A, Plat Records of Bell County, Texas, Vol. 2573, Pg. 580

KNOW ALL MEN BY THESE PRESENTS, that I, Bruce M. Harmon, Registered Public Surveyor, do hereby certify that I did prepare this plat from an actual and accurate survey of the land, that the corner monuments shown thereon were properly placed under my personal supervision in accordance with the subdivision regulations of the City of Killeen, Texas, and this subdivision is within the City Limits of Killeen, Bell County, Texas.

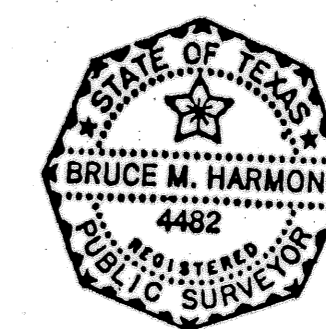

*B. M. Harmon*  
Bruce M. Harmon  
Registered Public Surveyor  
No. 4482

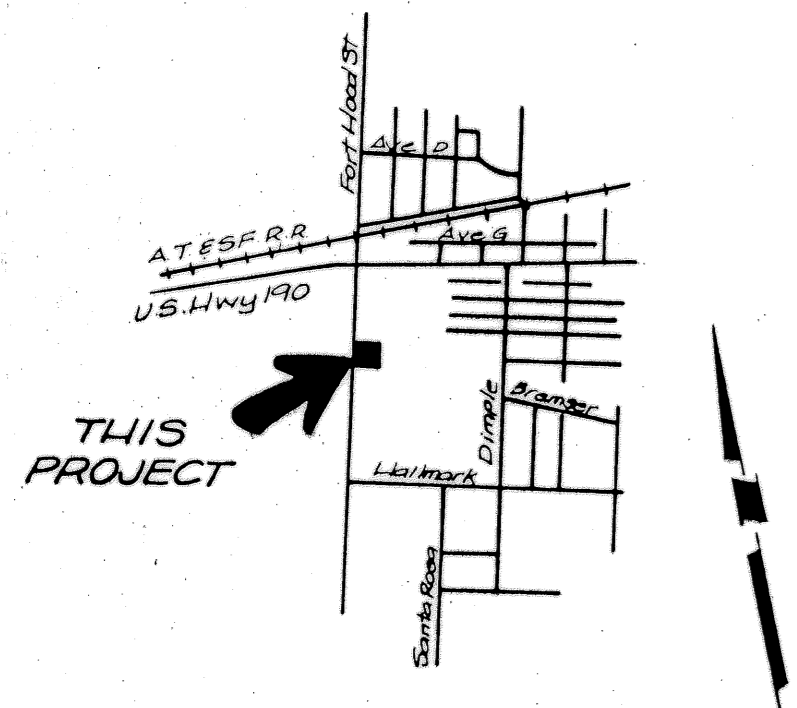
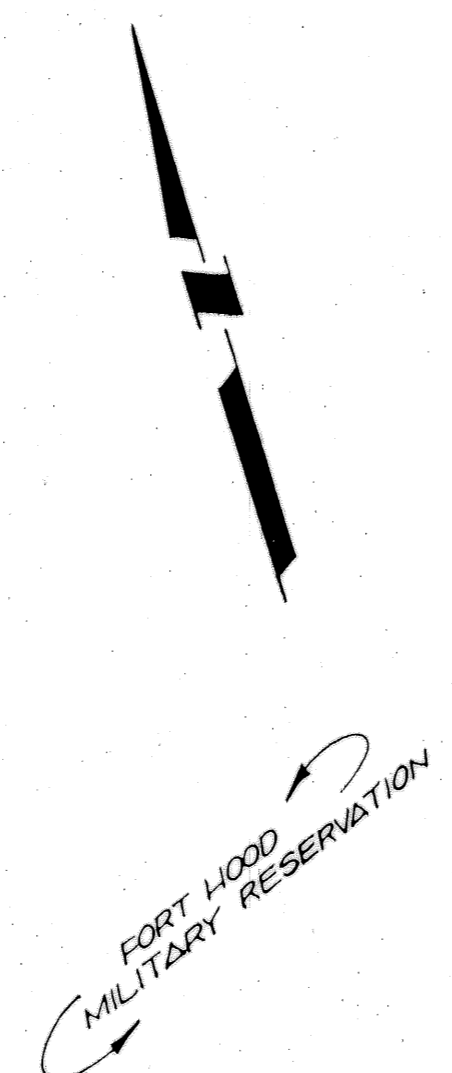
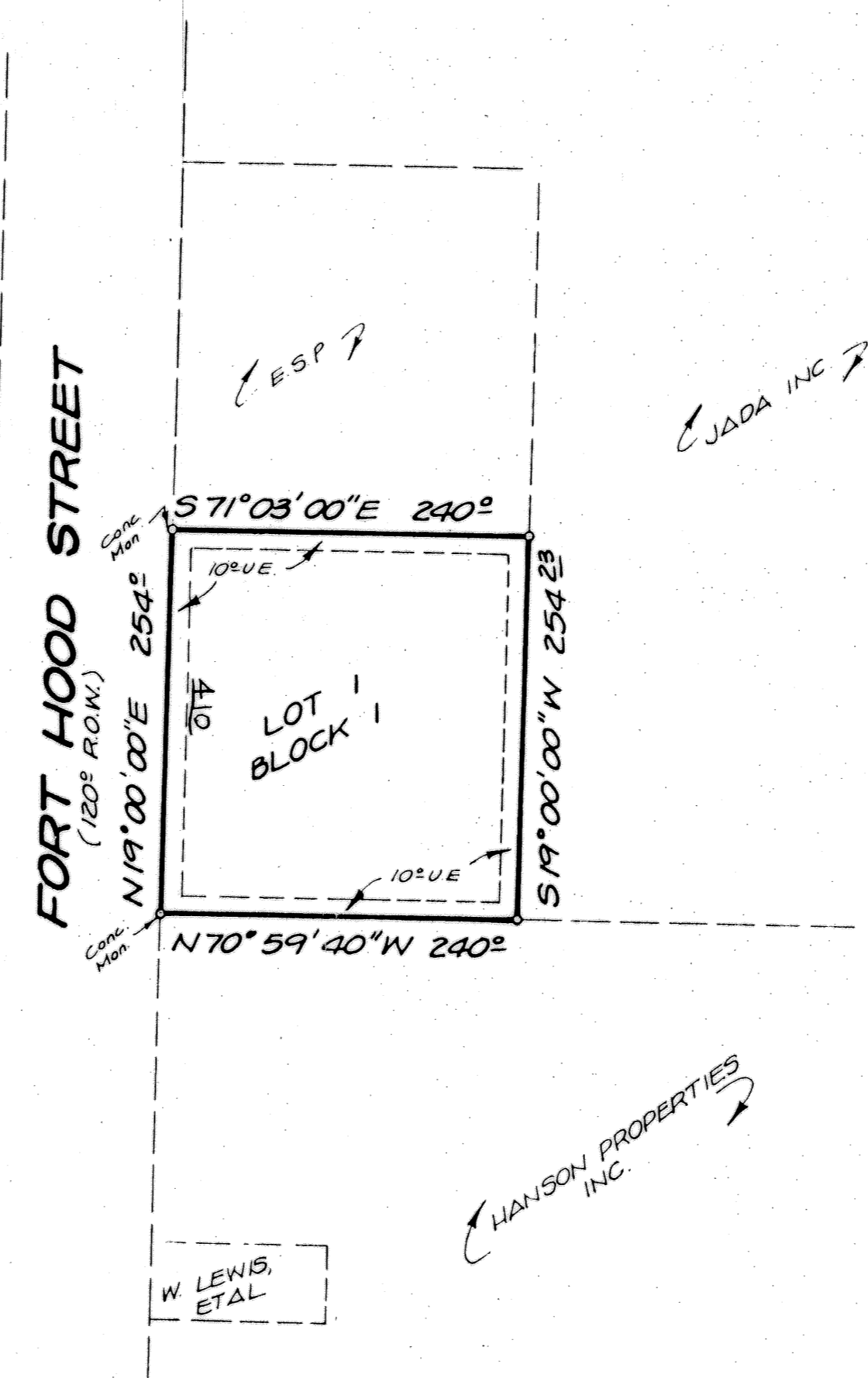

VICINITY MAP  
Not to Scale

1 LOT  
1.401 ACRES

FINAL PLAT

**DODGE COUNTRY**  
KILLEEN, BELL COUNTY,  
TEXAS

**HARMON & ASSOCIATES**  
Killeen, Texas

Date: AUG. '89	Designed: BLH	Drawn: BLH	File No.: 607/28
Scale: 1" = 100'	Sheet	Of	File No.: 808-D