

INSET "A"
DIMIKA ADDITION
being an amendment of Lots 3, 4, 5, 6, Block 1
Stillforest Subdivision 2nd Extension
SCALE: 1"=100'

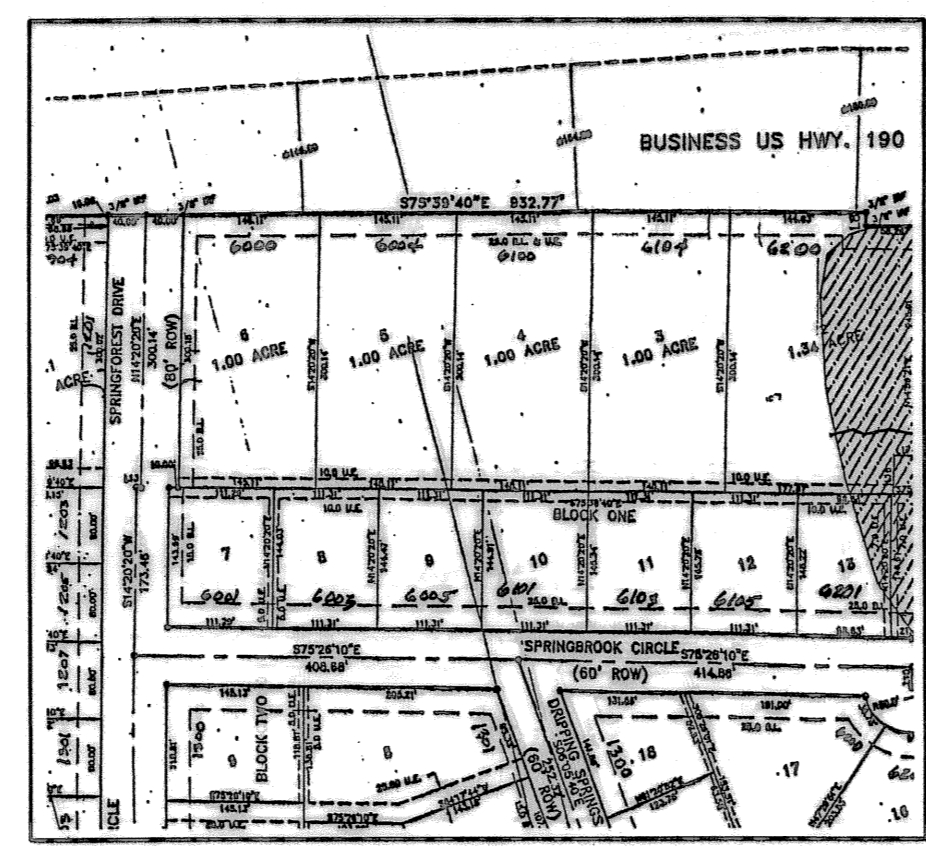

INSET "B"
STILLFOREST SUBDIVISION 2ND EXTENSION
being a Replat of Lots 1, 2, 5-9 and 12-23, Block 1; Lots 1-17, Block 3; Lots 1-7 and 14-19, Block 4, a portion of Block 9, and a portion of Block 12, Stillforest Sub-div, Lots 8-13 and 31, Block 4, Stillforest Sub-div, Replat of Lots 3, 4, 5 & 6, Block 5, and Lots 8, 9, 10, 11, 12, 13, 22, 23, 30 & 31, Block 4, and part of Stillforest Sub-div replat of Lots 3, 4, 10, 11, Block 1, and 0.20 acre out of the John H. Jasper Survey, Abstract No. 990.
(Cabinet C, Slide 374 - C&D)
SCALE: N.T.S.

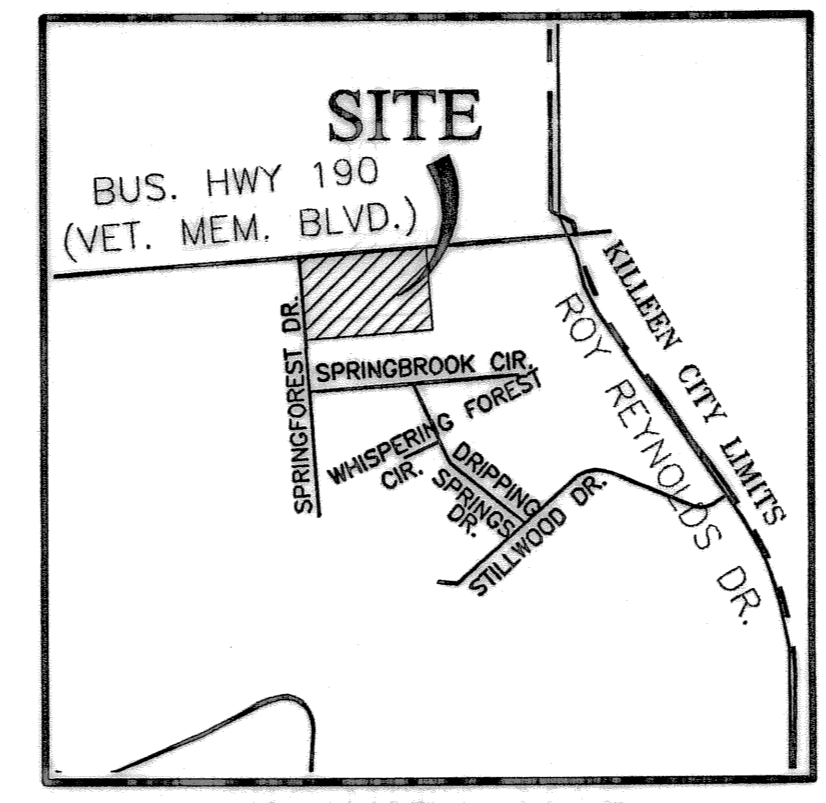

VICINITY MAP
N.T.S.

KNOW ALL MEN BY THESE PRESENTS, that Dimika, Inc., a Texas Corporation, whose address is 729 East Veterans Memorial Boulevard, Killeen, Texas 76541, being the sole owner of that 3.999 acre tract of land in Bell County, Texas, part of Stillforest Subdivision 2nd Extension, which is more fully described in the dedication of DIMIKA ADDITION, BEING AN AMENDMENT OF LOTS 3, 4, 5, 6, BLOCK 1, STILLFOREST SUBDIVISION 2ND EXTENSION, as shown by the plat hereof, attached hereto, and made a part hereon, and approved by the City Council of the City of Killeen, Bell County, Texas, does hereby adopt said DIMIKA ADDITION, BEING AN AMENDMENT OF LOTS 3, 4, 5, 6, BLOCK 1, STILLFOREST SUBDIVISION 2ND EXTENSION, as an addition to the City of Killeen, Bell County, Texas, and hereby dedicates to said city all streets, avenues, roads, drives and alleys shown on said plat, the same to be used as public thoroughfares and for the installation and maintenance of public utilities when and as authorized by the City of Killeen. The utility easements shown on said plat are dedicated to said city for installation and maintenance of any and all public utilities which the city may install or permit to be installed or maintained.

For: Dimika, Inc., a Texas Corporation

P. V. Patel
Pareshbhai V. Patel, President

STATE OF TEXAS
COUNTY OF BELL

This instrument was acknowledged before me on the 12th day of April, 2007 by Pareshbhai V. Patel.

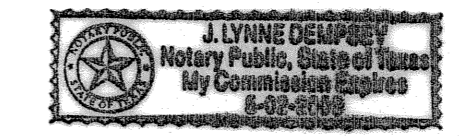

A. Lunn 5/2/09
Notary Public, State of Texas

Approved this 1st day of MAY, 2007 by the Planning and Zoning Commission of the City of Killeen, Texas.

[Signature]
Chairman, Planning and Zoning Commission
[Signature]
Secretary, Planning and Zoning Commission

Approved this 22nd day of May, 2007 by the City Council of the City of Killeen, Texas.

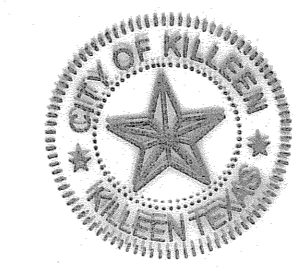

[Signature]
Mayor
[Signature]
City Secretary

FILED FOR RECORD this 12th day of June, 2007 A.D.

Cabinet D, Slide 1780, Plat Records of Bell County, Texas.

Dedication Instrument in Volume N/A, Page N/A, Deed Records of Bell County, Texas. Instrument number: 2007-00025169

KNOW ALL MEN BY THESE PRESENTS:

That I, Michelle E. Lee, a Registered Professional Land Surveyor, do hereby certify that I prepared this plat from an actual and accurate survey of the land and that the perimeter corner monuments shown hereon were properly placed or found under my personal supervision, in accordance with the Subdivision Regulations of the City of Killeen, Texas. This subdivision, DIMIKA ADDITION, BEING AN AMENDMENT OF LOTS 3, 4, 5, 6, BLOCK 1, STILLFOREST SUBDIVISION 2ND EXTENSION, is located within the City Limits of Killeen, Texas.

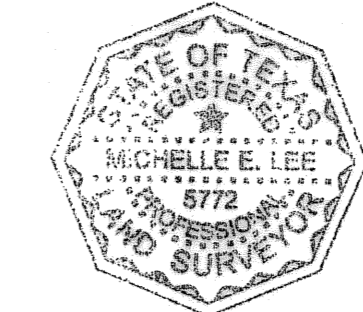

Michelle E. Lee 4-11-07
Michelle E. Lee, RPLS (TX 5772)

TAX CERTIFICATE

The Bell County Tax Appraisal District, the taxing authority for all entities in Bell County, Texas does hereby certify that there are currently no delinquent taxes due or owing on the property described by this plat.

Dated this 11th day of May, 2007 A.D.

BELL COUNTY TAX APPRAISAL DISTRICT

By: [Signature]

FINAL PLAT

KILLEEN ENGINEERING & SURVEYING, LTD.
2901 E. Stan Schlueter Loop
Killeen, Texas 76542
(254) 526-3981 (254) 526-4351 Fax

**DIMIKA ADDITION
BEING AN AMENDMENT OF
LOTS 3, 4, 5, 6, BLOCK 1
STILLFOREST SUBDIVISION 2ND EXTENSION
KILLEEN, BELL COUNTY, TEXAS**

Project No.:	2007-029
Acres:	3.999
No. of Lots:	2
Scale:	1" = 50'
Date:	04/13/07
Design By:	MEL/JH
Sheet No.:	1 OF 1