

Lots 2 and 8 thru 15 Block 1, De Ann Subdivision
Recorded in Cabinet 'A' Slide 376-B,
Plat Records of Bell County, Texas

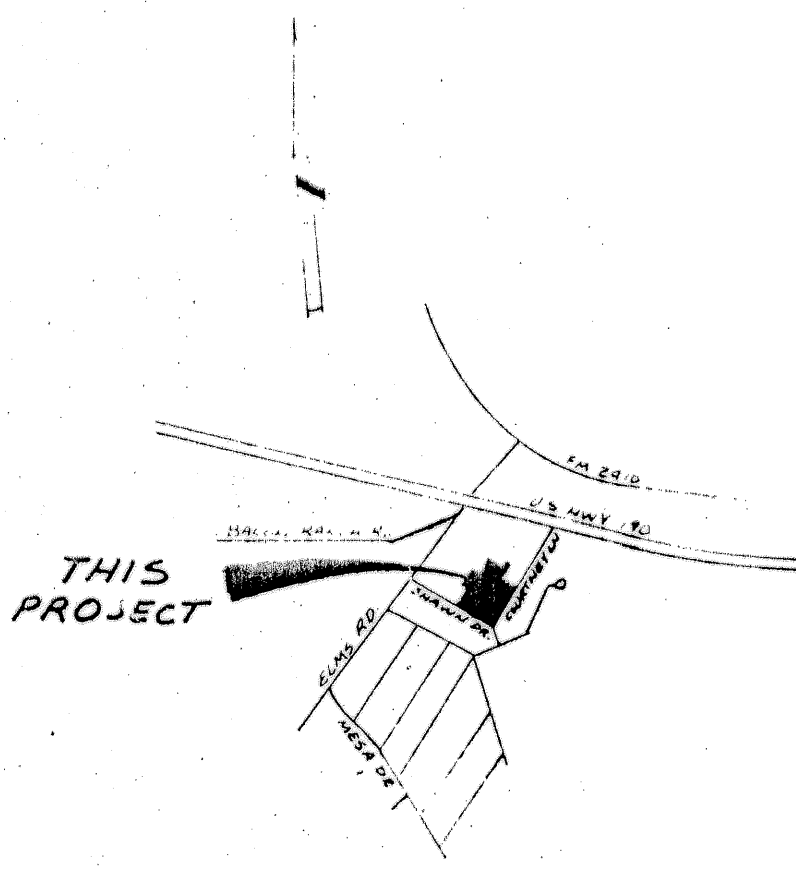
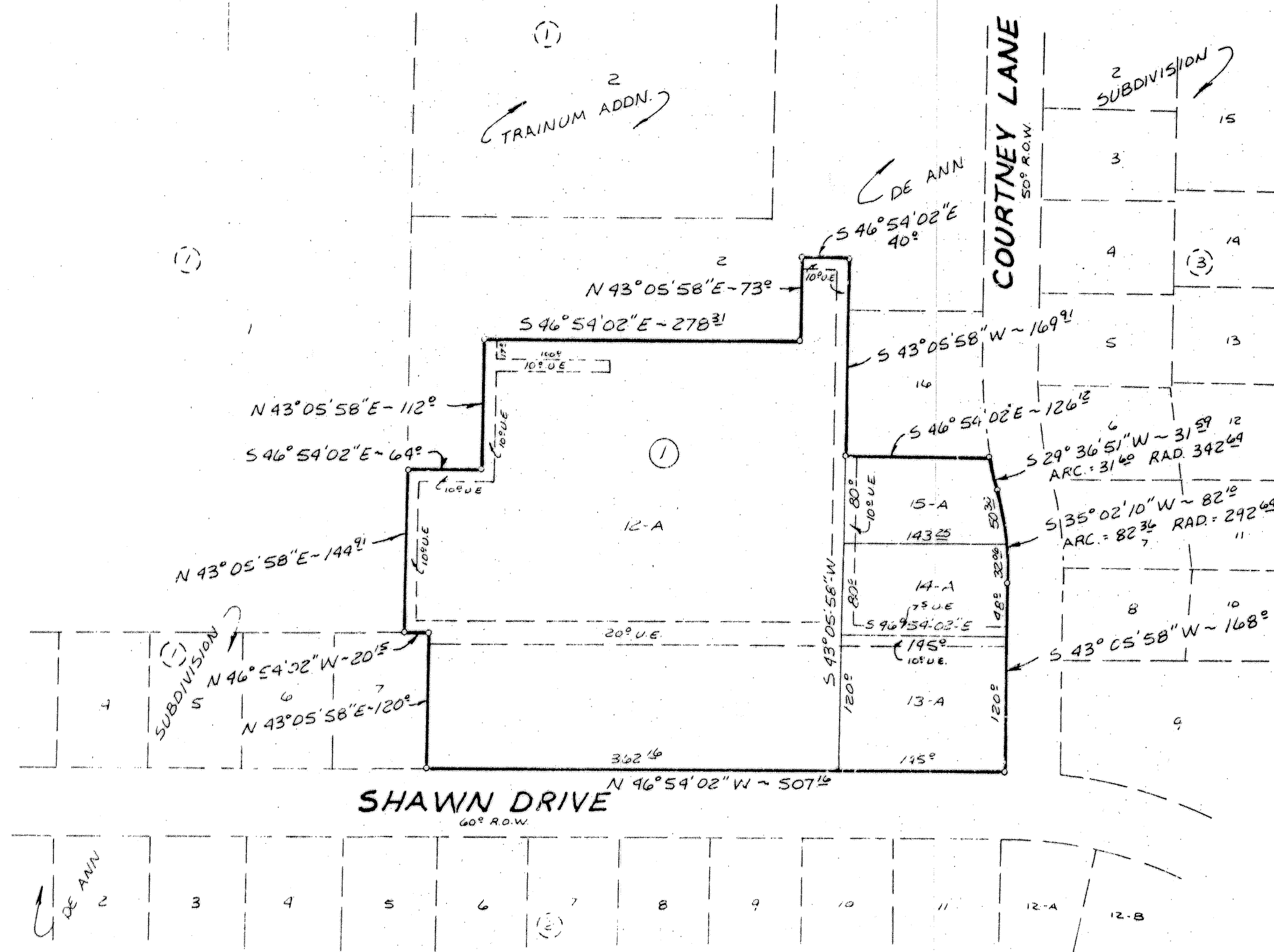
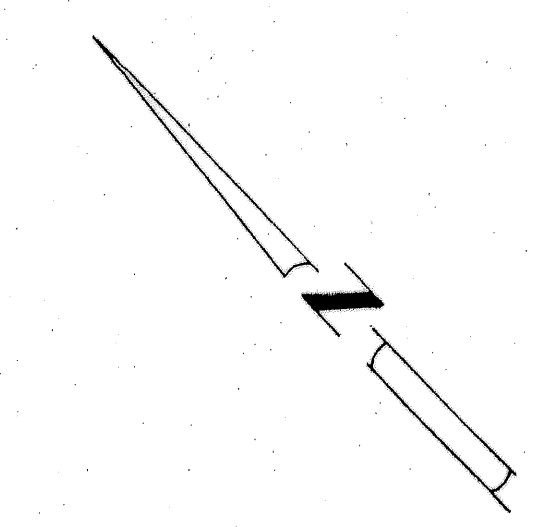

VICINITY MAP
NOT TO SCALE

KNOW ALL MEN BY THESE PRESENTS, that GLENN W. MICHALK, whose address is 500 North 10th Street, Killeen, Texas, being the sole owner of that certain 4.069 acre tract out of the Robert Cunningham Survey, Abstract No. 158, which is more fully described in the Dedication of the REPLAT OF PART OF LOT 2, AND ALL OF LOTS 8-15, BLOCK 1, DE ANN SUBDIVISION, as shown by the plat hereof, attached hereto, and made a part hereon, and approved by the City Council of the City of Killeen, Bell County, Texas, and GLENN W. MICHALK does hereby adopt said REPLAT OF PART OF LOT 2, AND ALL OF LOTS 8-15, BLOCK 1, DE ANN SUBDIVISION, as an Addition to the City of Killeen, Bell County, Texas, and hereby dedicates to said City all streets, avenues, roads, drives and alleys shown on said plat, the same to be used as public thoroughfares and for the installation and maintenance of public utilities when and as authorized by the City of Killeen. The utility easements shown on said plat are dedicated to said City for the installation and maintenance of any and all public utilities, which the City may install or permit to be installed or maintained.

Glenn W. Michalk
GLENN W. MICHALK

BEFORE ME, the undersigned, a Notary Public in and for said County and State, on this day personally appeared GLENN W. MICHALK, known to me to be the person whose name act of said Glenn W. Michalk, and that he executed the same for the purpose and consideration therein expressed.

GIVEN UNDER MY HAND AND SEAL OF OFFICE, THIS 1st DAY OF May 19 87

APPROVED this the 23rd day of March, 19 87, by the Planning Commission of the City of Killeen, Bell County, Texas.

APPROVED this the 14th day of April, 19 87, by the City Council of the City of Killeen, Bell County, Texas.

FILED FOR RECORD this 5 day of JUNE, 19 87 in Cabinet B Slide 70-B Plat Records of Bell County, Texas.

KNOW ALL MEN BY THESE PRESENTS, That I, Gale E. Mitchell, Registered Public Surveyor, do hereby certify that I did prepare this plat from an actual and accurate survey of the land, that the corner monuments shown thereon were properly placed under my personal supervision in accordance with the subdivision regulations of the City of Killeen, Texas, and this subdivision is within the City Limits of Killeen, Texas.

Gale E. Mitchell
Registered Public Surveyor
No. 1602

4 LOTS
4.069 ACRES

FINAL PLAT

REPLAT OF PART OF LOT 2 & ALL OF
LOTS 8 THRU 15 BLOCK 1
DE ANN SUBDIVISION
KILLEEN, BELL COUNTY, TEXAS

REVISIONS	
No.	Date

MITCHELL & ASSOCIATES, INC.
Killeen ENGINEERING & SURVEYING Temple

DEVELOPER:
DATE: JAN 87 SCALE: 1"=100' DRAWN BY: G.W.M. REF. NO. 2425-D DWG. NO. 3/43-D