

CASTLE HTS.

40' TO
P.E. COR.
J.R. SMITH
SURVEY

N 71° W 621.23'

N 71° W



DUNN CIRCLE

BLK. TWO

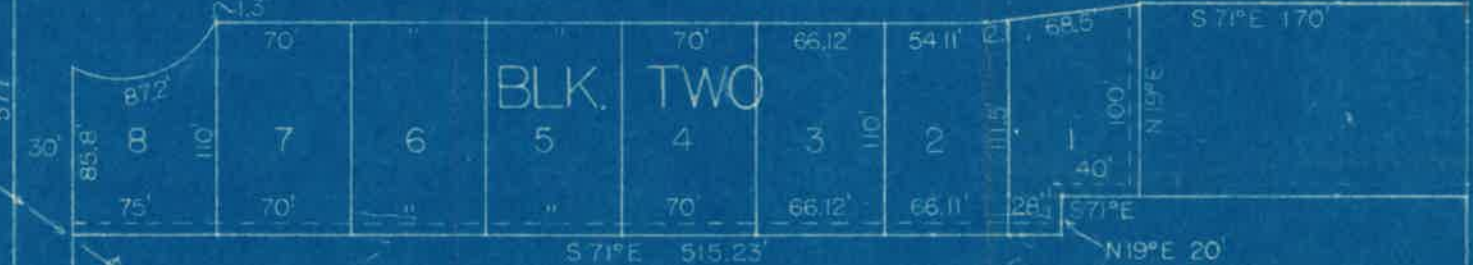

S 19° W

WAY

ALLEY

N 19° E 307'

J. F. LINDAUER TRACT

N. 18th ST.

I, _____, LICENSED PROFESSIONAL ENGINEER
DO CERTIFY THAT THE ABOVE
SURVEY OF THE SITE, AND IS
OF MY BELIEF AND KNOWLEDGE.

M.A. Moss



See
RePLAT

DAVIDSON ADD.
OUT OF L. E. DAVIDSON TRACT