

A/118A

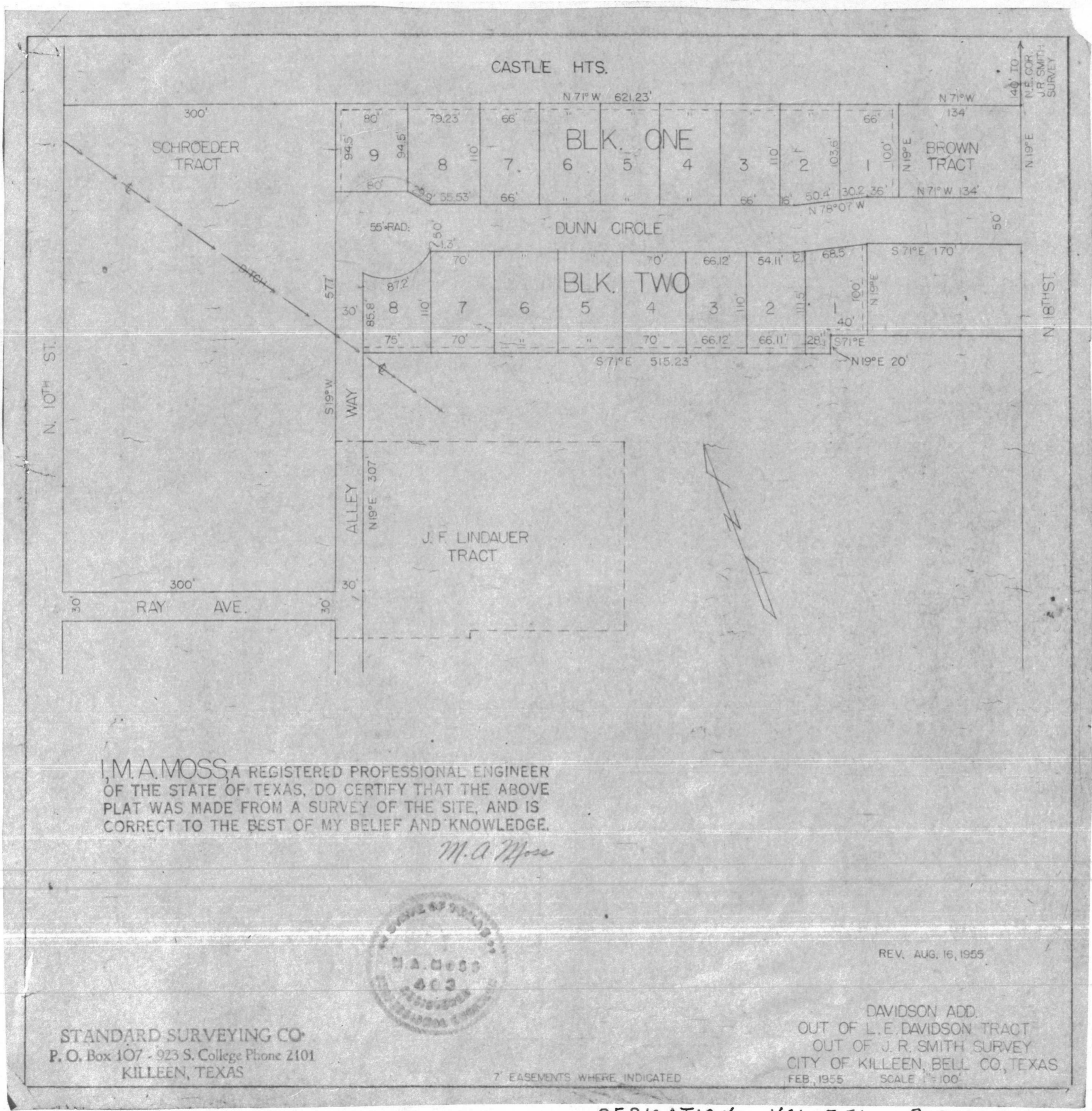

I, M. A. MOSS, A REGISTERED PROFESSIONAL ENGINEER OF THE STATE OF TEXAS, DO CERTIFY THAT THE ABOVE PLAT WAS MADE FROM A SURVEY OF THE SITE, AND IS CORRECT TO THE BEST OF MY BELIEF AND KNOWLEDGE.

M. A. Moss



STANDARD SURVEYING CO.
P. O. Box 107 - 923 S. College Phone 2101
KILLEEN, TEXAS

REV. AUG. 16, 1955

DAVIDSON ADD.
OUT OF L. E. DAVIDSON TRACT
OUT OF J. R. SMITH SURVEY
CITY OF KILLEEN, BELL CO., TEXAS
FEB., 1955 SCALE 1"=100'

7 EASEMENTS WHERE INDICATED