

No.	DATE	REMARKS	BY

**DAVID GOODE ADDITION**  
KILLEEN, BELL COUNTY, TEXAS

**MITCHELL & ASSOCIATES, INC.**  
ENGINEERING & SURVEYING  
102 N. COLLEGE ST., KILLEEN, TEXAS (254) 634-5541

DWG No. 13875-D  
DATE: 11/7/00  
SCALE: 1"=100'  
BY: BM

1-Lot  
1-Block  
2.827 ACRES

KNOW ALL MEN BY THESE PRESENTS, that David Goode, whose address is Rt. 2, Box 156A, Killeen, Texas, 76542 being the sole owner of that certain 2.827 acre tract of land in Bell County, Texas, part of the S. P. R. Co. Survey, Abstract No. 794, which is more fully described in the dedication of DAVID GOODE ADDITION as shown by the plat hereof, attached hereto, and made a part hereon, and approved by the City Council of the City of Killeen, Bell County, Texas, and David Goode, does hereby adopt said DAVID GOODE ADDITION, as an addition to the City of Killeen, Bell County, Texas, and hereby dedicates to said city all streets, avenues, roads, drives and alleys shown on said plat, the same to be used as public thoroughfares and for the installation and maintenance of public utilities when and as authorized by the City of Killeen. The utility easements shown on said plat are dedicated to said city for the installation and maintenance of any and all public utilities, which the city may install or permit to be installed or maintained.

*David Goode*  
David Goode

STATE OF TEXAS  
COUNTY OF BELL

This instrument was acknowledged before me on the 31<sup>st</sup> day of August, 2000, by David Goode.

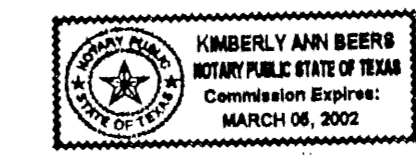

*Kimberly Ann Beers*  
NOTARY PUBLIC STATE OF TEXAS

APPROVED this 28 day of August, 2000 A.D., by the Planning and Zoning Commission of the City of Killeen, Bell County, Texas.

*Ray Weaver*  
CHAIRMAN, PLANNING COMMISSION

*Renula Smith*  
SECRETARY, PLANNING COMMISSION

APPROVED this 12 day of September, 2000 A.D., by the City Council of the City of Killeen, Bell County, Texas.

*Maurice J. Davis*  
MAYOR, CITY OF KILLEEN

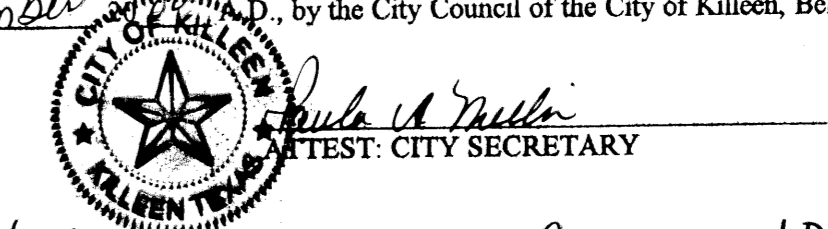

FILED FOR RECORD this 29 day of September, 2000 A.D., in Cabinet C, Slide 211D, Plat Records of Bell County, Texas. Vol. 4272 pg. 223

KNOW ALL MEN BY THESE PRESENTS,

That I, Gale E. Mitchell, Registered Professional Land Surveyor, does hereby certify that I did prepare this plat from an actual and accurate survey of the land, that the corner monuments shown hereon were properly placed under my personal supervision in accordance with the subdivision regulations of the City of Killeen, Texas, and this subdivision is within the City Limits of Killeen, Texas.

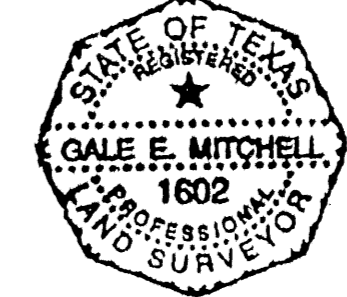

*Gale E. Mitchell*  
Gale E. Mitchell  
Registered Professional  
Land Surveyor, No. 1602

TAX CERTIFICATE

The Bell County Tax Appraisal District, the taxing authority for all entities in Bell County, Texas does hereby certify that there are currently no delinquent taxes due or owing on the property described by this plat.

Dated this 19 Day of September, A.D. 2000

BELL COUNTY TAX APPRAISAL DISTRICT  
By: *Tennay Lewis*

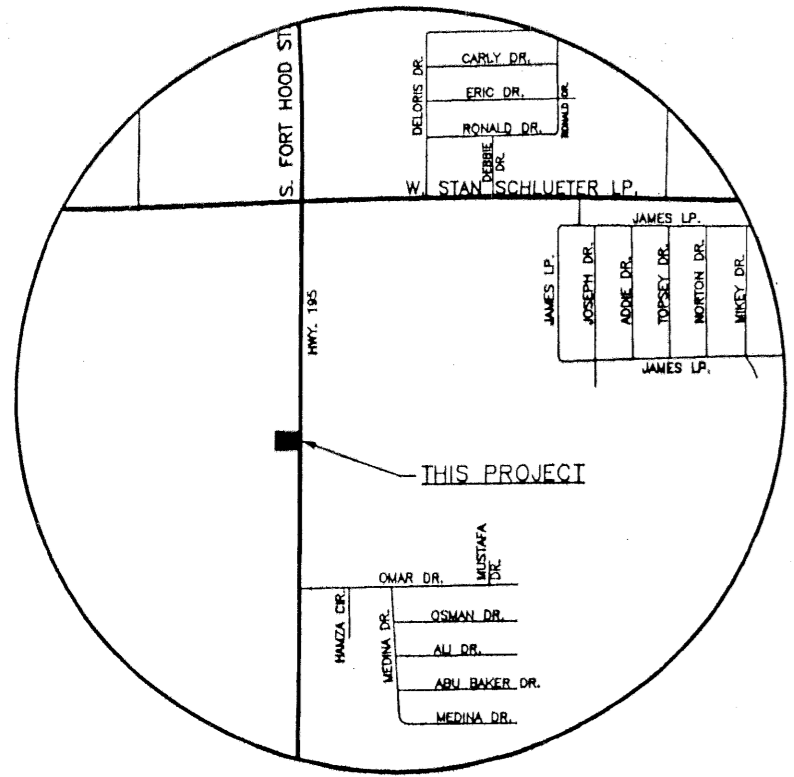
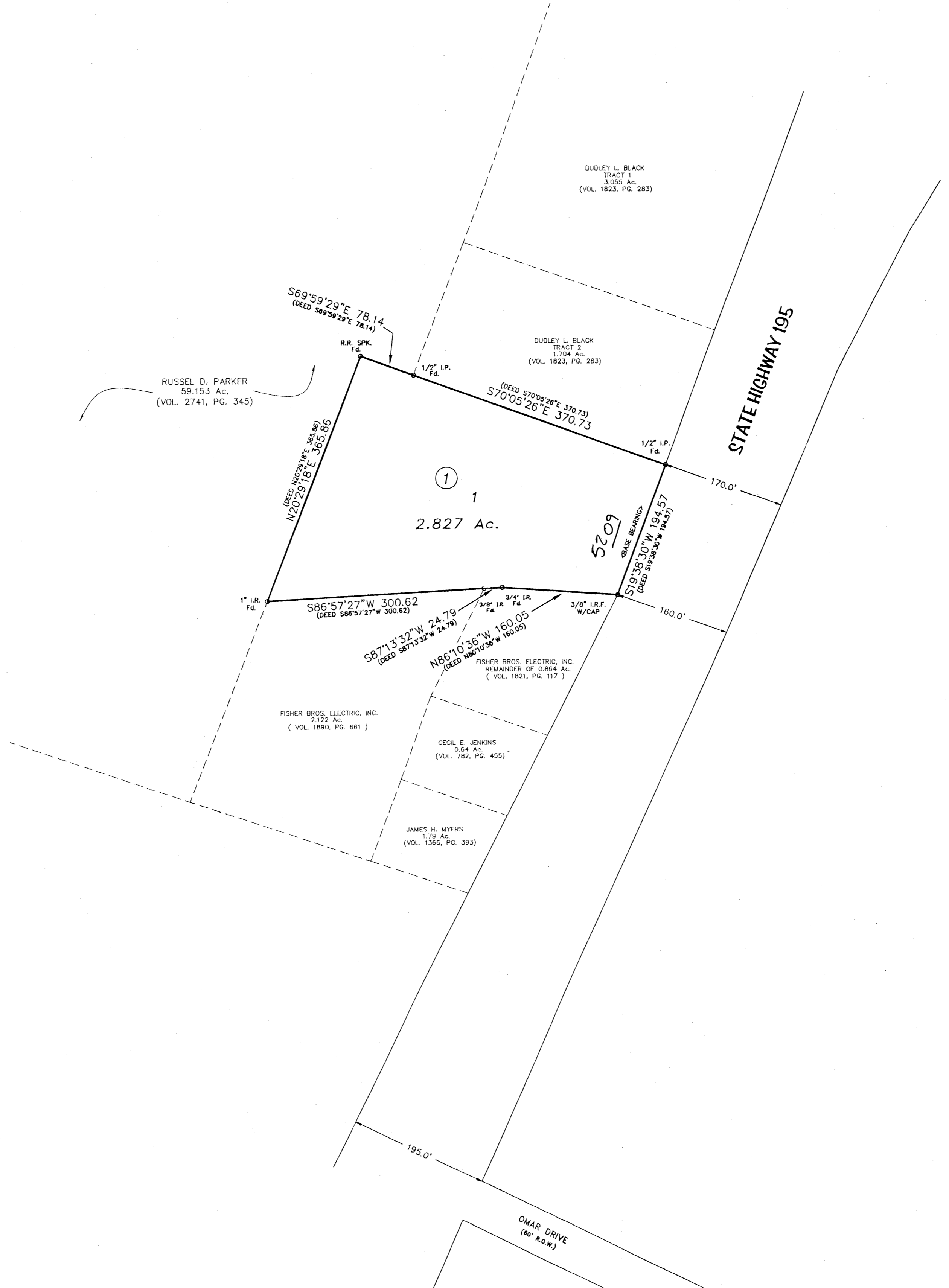

VICINITY MAP  
N.T.S.

FINAL PLAT