

KNOW ALL MEN BY THESE PRESENTS, that H.L. Culp and A.L. Patton; whose address is 202 Trimeter, Killeen, Bell County, Texas, are the sole owners of that certain 1.1937 acre tract out of the John Gostine 827 acre Survey, Killeen, Bell County, Texas.

WITNESS THE EXECUTION HEREOF, this the 15<sup>th</sup> day of February, A.D., 1977.

*H.L. Culp*  
H.L. Culp  
*A.L. Patton*  
A.L. Patton

BEFORE ME, the undersigned, a Notary Public in and for said County and State, on this day personally appeared H.L. Culp and A.L. Patton, known to me to be the persons whose names are subscribed to the foregoing instrument and acknowledged to me that the same was their act, and that they executed the same for the purposes and considerations therein expressed, and in the capacity therein stated.

*Martha C. Dalton*  
Notary Public in and for Bell County, Texas

APPROVED this 7<sup>th</sup> day of Feb 1977, by the Planning Commission of the City of Killeen, Texas.

*Ran Jensen*  
Chairman, Planning Commission  
*John F. [unclear]*  
Secretary, Planning Commission

APPROVED this 8<sup>th</sup> day of Feb 1977, by the City Council of the City of Killeen, Texas.

*Al C. [unclear]*  
Mayor - Pro-Tem  
*Oranda [unclear]*  
Attest: City Secretary

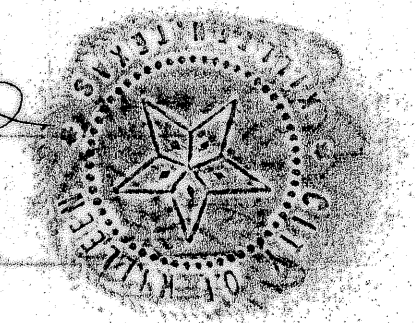

Filed for record this 15 day of Feb 1977, in Plat Book 3, Page C-1.

1935  
81

Scale 1" = 50'

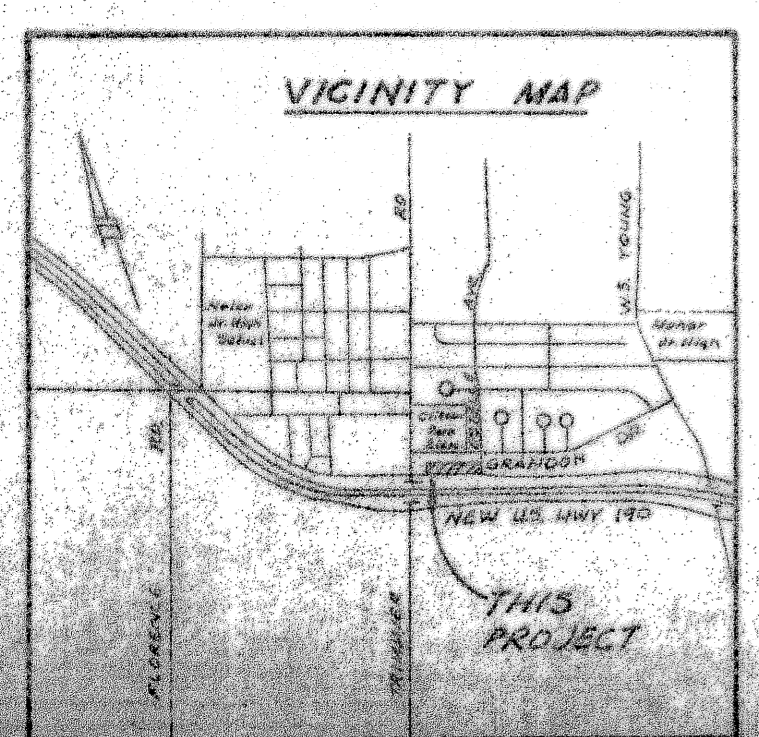
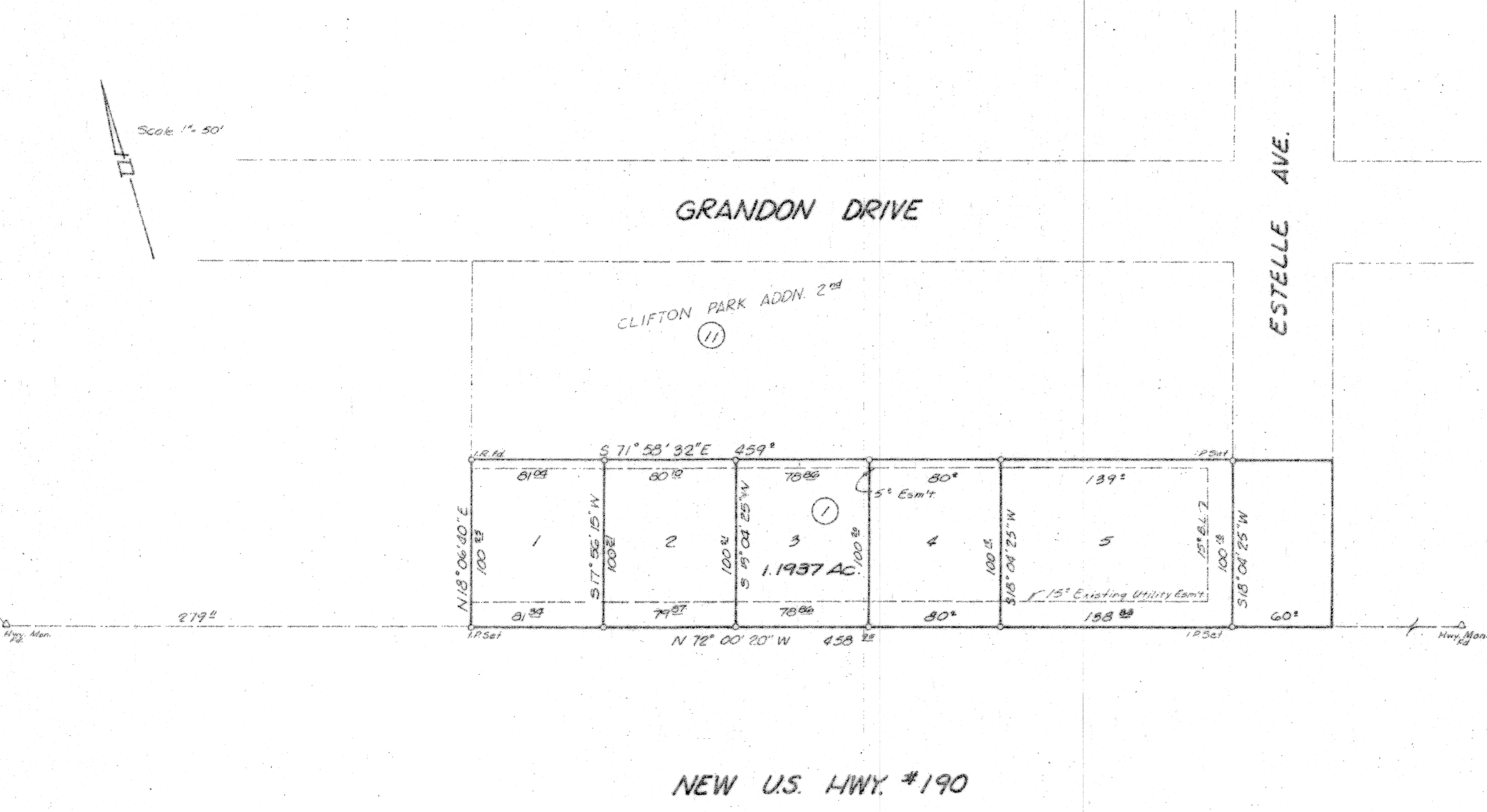

KNOW ALL MEN BY THESE PRESENTS, that I, Roy L. Dunlap, Registered Professional Engineer, do hereby certify that I did cause to be surveyed on the ground the said tract of land and that the corner monuments were properly placed in accordance with the Subdivision Ordinances of the City of Killeen, Texas.



*Roy L. Dunlap*  
Roy L. Dunlap, P.E.

CULP & PATTON SUBDIVISION			
DUNLAP & ASSOCIATES CONSULTING ENGINEERS			
Killeen, Texas			Texas, Texas
DATE Nov 2, 1976	DESIGNED	DRAWN C.E.S.	ENGINEERED
SCALE 1" = 50'	SHEET NO.	OF	TITLE NO. A-700-16