

Show curb lines & width of existing street & Right of way of Zephyr Rd and available distance between curb and property line. locate line to allow for a future sidewalk (4 feet) edge of which will be 1 ft from property line. Existing 8" finished grades of manholes to match future sidewalk grades.

Wells Tract - undeveloped

undeveloped

Checked and certified correct to the best of my knowledge and belief.
M.A. Moss

Certified Correct
Fred Williamson



Crescent Manor First Extension Killeen, Texas	
Morris & Boade, Killeen, Texas.	Developers
Fred Williamson & Associates	Surveyors
Revised Sept. 1958	1"=100' 214-A

Sheet #1 of Two

See Sheet #2
for match

See Sheet #1
for match.

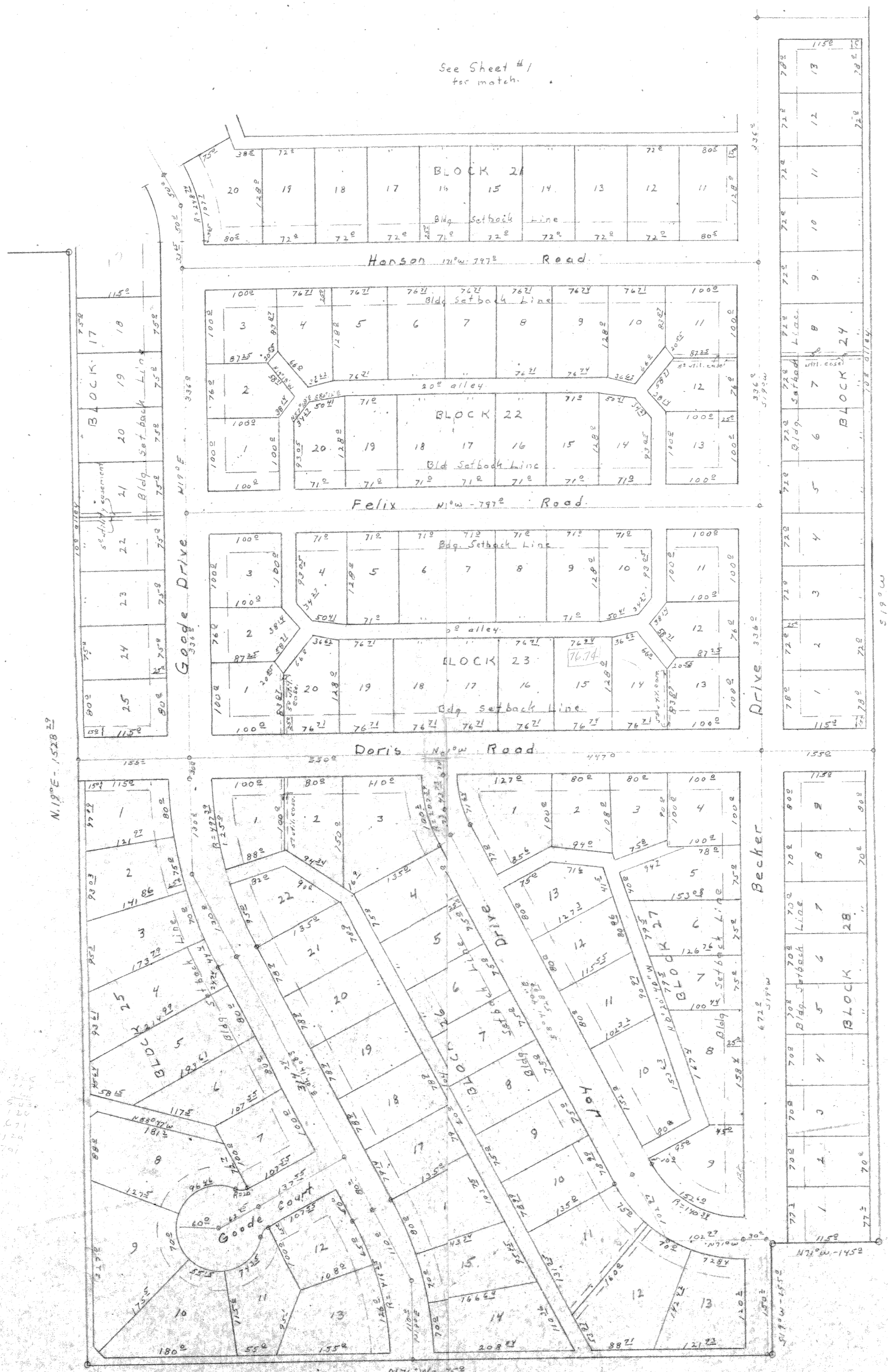

2/60
1/15

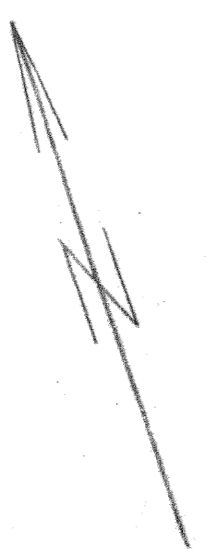

107
108
109
110
111
112
113
114
115
116
117
118
119
120
121
122
123
124
125
126
127
128
129
130
131
132
133
134
135
136
137
138
139
140
141
142
143
144
145
146
147
148
149
150
151
152
153
154
155
156
157
158
159
160
161
162
163
164
165
166
167
168
169
170
171
172
173
174
175
176
177
178
179
180
181
182
183
184
185
186
187
188
189
190
191
192
193
194
195
196
197
198
199
200

all streets 60'

455

FILED FOR RECORD THIS _____ DAY OF _____
 COUNTY OF KILLEEN, TEXAS PAGE _____
 PUBLIC RECORDS OF KILLEEN COUNTY, TEXAS

Checked and certified correct to the best of my knowledge and belief

M.A. [Signature]

Certified Correct
Fred Williamson

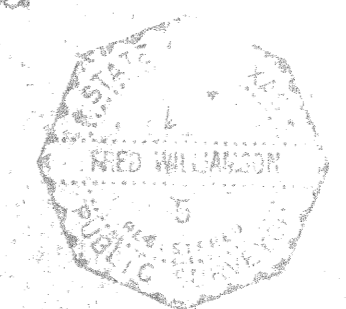

Sheet # 2 of Two

South Section
 TAX OFFICE COPY

Crescent Manor First Extension Killeen, Texas	
Morris & Goode, Killeen, Texas	Developers
Fred Williamson & Associates	Surveyors
Revised Sept 3-1958	1" = 100' 2/42-D