

E/S  
F/S

Project  
for  
W.S. Young Dr

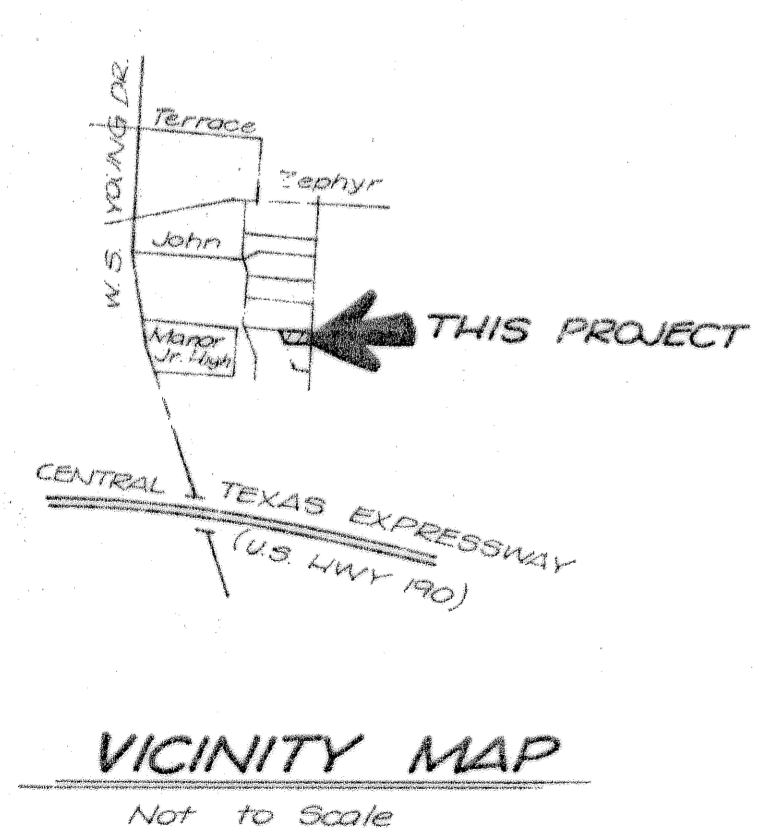
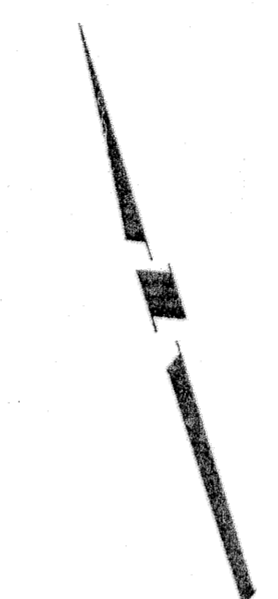
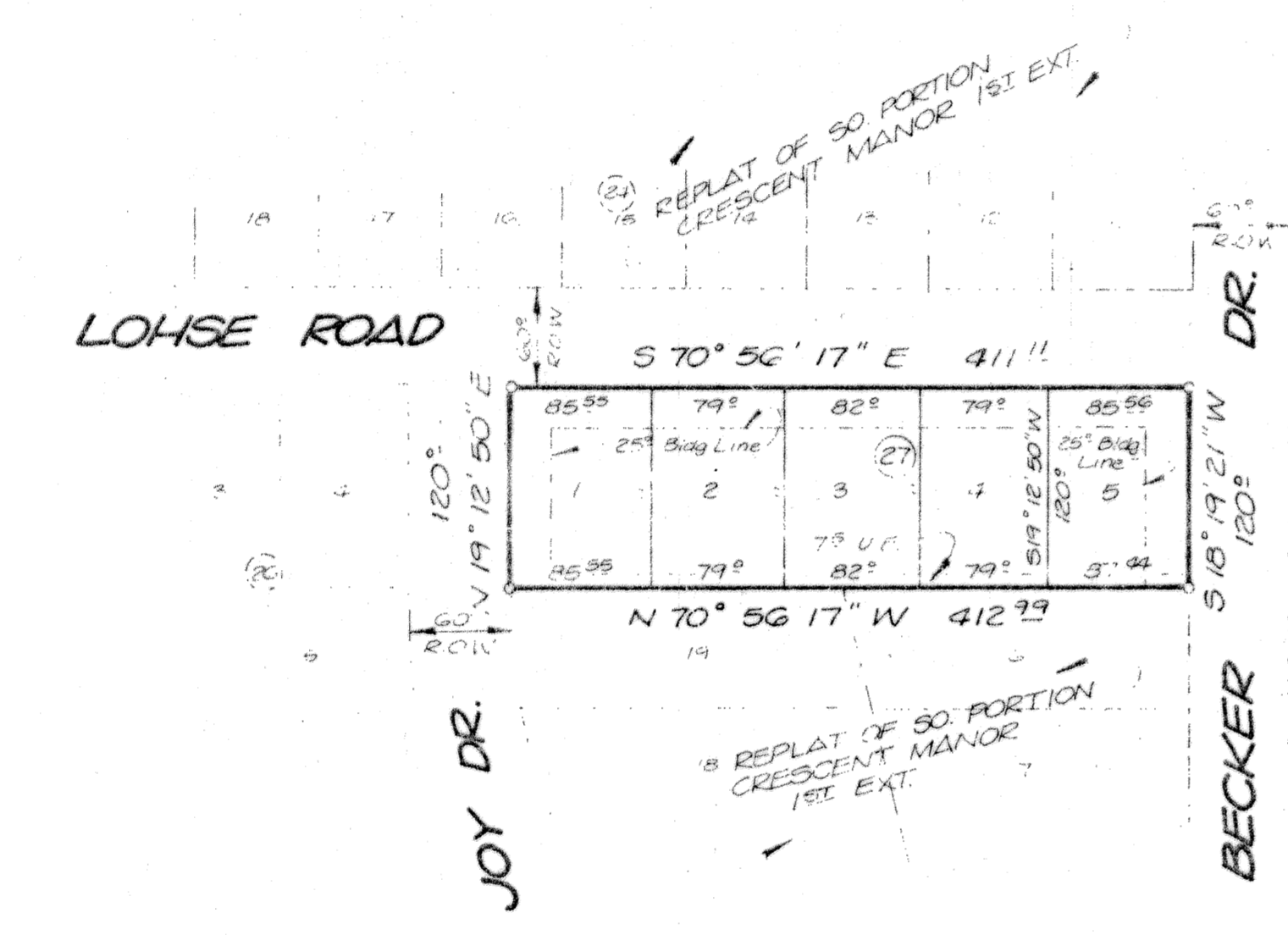

KNOW ALL MEN BY THESE PRESENTS, that RLD Enterprises, whose address is P.O. Box 666, Killeen, Bell County, Texas, being the sole owner of Lots 1-5, Block 27, Replat of South Portion Crescent Manor, 1st Extension out of the W. F. Cain Survey, Abstract No. 1501, Killeen, Bell County, Texas, shown by the plat hereof, attached hereto, and made a part hereof, and approved by the City Council of the City of Killeen, Bell County, Texas, and RLD Enterprises does hereby adopt said Replat of Lots 1-5, Block 27, of the Replat of South Portion of Crescent Manor, 1st Extension, as a Replat in addition to the City of Killeen, Bell County, Texas, for the purpose of selling lots, and blocks of land with reference thereto and for all other purposes, and do hereby dedicate to the City of Killeen, all streets, avenues, roads, drives, and alleys shown on said Replat, the same to be used as public thoroughfares and for the installation and maintenance of public utilities when and as authorized by the City of Killeen, and said City is hereby authorized to install or permit to be installed and maintained.

WITNESSETH, this 27th day of January, 1982.

VICE-PRESIDENT SECRETARY - TREASURER

BEFORE ME, the undersigned, a Notary Public in and for Bell County and State of Texas, personally appeared \_\_\_\_\_, known to me to be the person whose name is subscribed to the foregoing instrument, and acknowledged to me that they executed this case for the purpose and consideration therein expressed.

GIVEN UNDER MY HAND AND SEAL OF OFFICE this 27th day of January, 1982.

APPROVED this 26th day of January, 1982, by the Planning Commission of the City of Killeen, Texas.

APPROVED this 26th day of January, 1982, by the City Council of the City of Killeen, Texas.

WATWOOD MITCHELL MILLER INC.  
DEVELOPER

Filed for record this 27th day of JANUARY, 1982, Bell County, Texas. Plat Book 1770, Page 485, 1981, Plat Records of Bell County, CAB. A SLIDE 75-D

KNOW ALL MEN BY THESE PRESENTS, that I, \_\_\_\_\_, do hereby certify that I prepared this plat from an actual and accurate survey of the land that the corner monuments shown hereon were properly placed under my personal supervision, in accordance with the applicable regulations of the City of Killeen, Bell County, Texas, and subdivision is within the City Limits of Killeen.

WATWOOD MITCHELL MILLER INC.  
DEVELOPER

FINAL PLAT

REPLAT of Lots 1-5,  
Blk. 27 of the Replat of  
South Portion of Crescent  
Manor, 1st Ext.  
Killeen, Texas

5 LOTS  
1.135 AC.

DEVELOPER: RLD ENTERPRISES  
WATWOOD MITCHELL MILLER INC.

DEC 5 '81 DWN.BH 1"=100' 1401-D